PENNSYLVANIA
Dental Journal

October 1955

UNIVERSITY
OF MICHIGAN
NOV 1955
DENTISTRY
LIBRARY

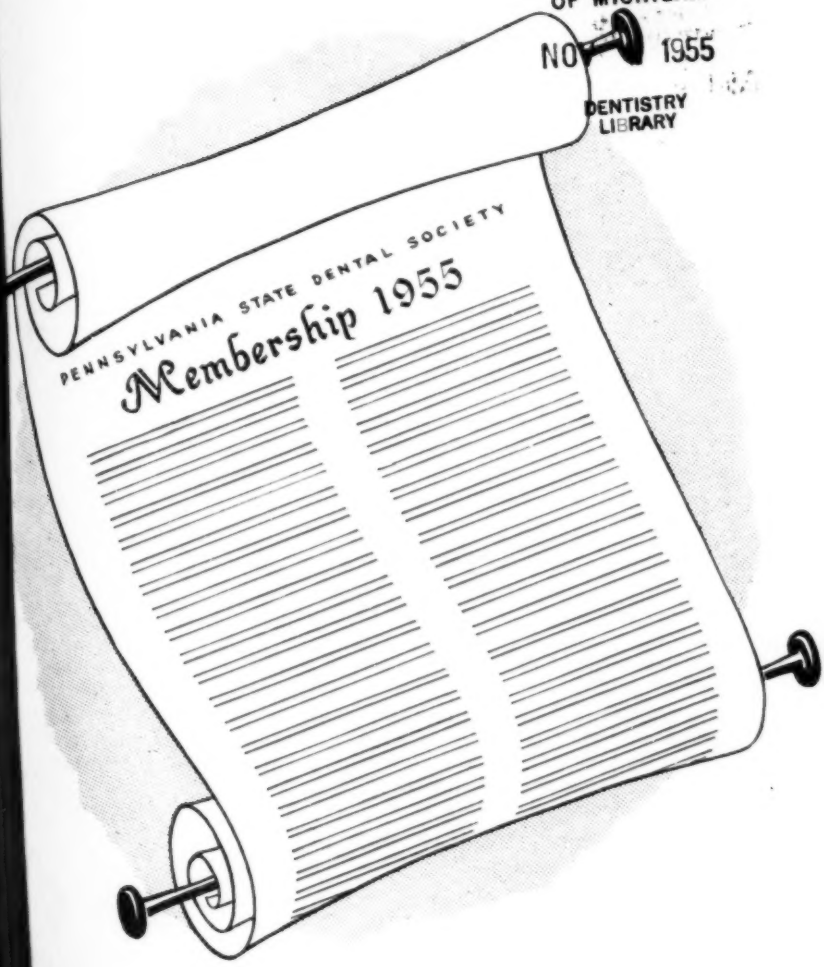

B stands for Brunette

bru-nette, [F., f. dim. of brun, brown, OHG. brun, brown], 1. brū-net'; 2. bru-nĕt'; I a. Dark-hued; having dark complexion, hair and eyes; as, a brunette beauty; II n. 1. A woman or girl of dark complexion, eyes and hair.

B also stands for Bioform®

. . . brunette or blonde; young, middle-aged or elderly . . . you'll find there is always an appropriate shade in Trubyte Bioform.

The Trubyte Bioform Shade Guide provides a complete range of shades for all ages and complexions. Trubyte Bioform Teeth accurately reproduce the shades found in natural teeth. They have a natural, radiant appearance and natural shading which compares favorably with healthy, natural teeth.

Start specifying "B For Bioform" today, and you'll note immediately the improved esthetic appearance of your complete and partial denture cases.

WHEN YOU SPECIFY TOOTH SHADES . . . *specify B for Bioform*

Trubyte Bioform

THE FIRST VACUUM FIRED PORCELAIN TEETH

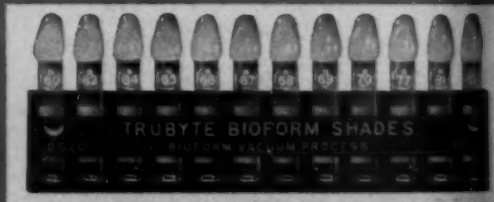

ASK YOUR TRUBYTE DEALER
to show you the "10 Features of Trubyte Bioform Color Superiority"

THE DENTISTS' SUPPLY COMPANY of N. Y.
York, Pennsylvania

Outline of the Program

Greater Pittsburgh Annual Meeting

November 8-10, 1955 – Wm. Penn Hotel, Pittsburgh

Tuesday, November 8

10:00 A. M.—M. A. PLEASURE, D.D.S., Long Island City, New York
"Immediate Denture Service"

11:00 A. M.—GORDON L. RENTON, M.D., D.D.S., Pittsburgh
"The Temporomandibular Joint and Associated Regions"

2:00 P. M.—TABLE CLINICS

Wednesday, November 9

10:00 A. M.—O. B. COOMER, D.D.S., Louisville, Kentucky
"Attaining and Maintaining Mouth Health"

10:00 A. M.—LIMITED ATTENDANCE CLINIC
M. B. AUERBACH, D.D.S., Brooklyn, New York
"A Practical Technique for Successful Endodontics"

11:15 A. M.—Business Meeting

12:15 P. M.—President's Luncheon

2:00 P. M.—M. B. AUERBACH, D.D.S., Brooklyn, New York
"The Management of Non-Vital Teeth in Endodontics"

3:00 P. M.—DON H. BELLINGER, D.D.S., Saginaw, Michigan
"Pre-Malignant Lesions of the Mouth Seen in the Average Dental Office"

Thursday, November 10

10:00 A. M.—E. CARL MILLER, D.D.S., Cleveland, Ohio
"An Evaluation of Filling Materials, and Clinical Suggestions in the Use of Silver Amalgam"

11:00 A. M.—W. G. MCINTOSH, D.D.S., Toronto, Ontario
"The Periodontal Pocket"

2:00 P. M.—TABLE CLINICS

Pennsylvania Dental Journal

OCTOBER 1955 Vol. 22, No. 7

Editor

Vincent G. Lawlor

Business Manager

Ray Cobaugh

Publications Board

Paul R. Schock
R. W. McEldowney
L. L. Lathrop

CONTENTS

3...First District
16...Second District
26...Third District
33...Fourth District
37...Fifth District
44...Sixth District
46...Seventh District
50...Eighth District
53...Ninth District
56...Classified
60...Tenth District
76...Necrology

◆

PENNSYLVANIA STATE DENTAL SOCIETY

President	Thomas P. Fox	1930 Chestnut St.	Philadelphia
President-Elect	E. Harold Finnerty	Medical Arts Building	Scranton
1st Vice-President	Eugene M. Gahles	Regent Building	Beaver Falls
2nd Vice-President	Howard C. Watson	1101 Edgmont Ave.	Chester
Secretary	Miles D. Zimmerman	207 Mahantongo St.	Pottsville
Assistant Secretary	George A. Hutter	373 Carey Ave.	Wilkes-Barre
Treasurer	Dale M. Wampler	2 S. 21st St.	Harrisburg
Executive Secretary	Ray Cobaugh	217 State St.	Harrisburg

◆

DISTRICT TRUSTEES

First	Paul R. Schock, '55	1930 Chestnut St.	Philadelphia
Second	Louis E. Yerkes, '57	825 Linden St.	Allentown
Third	Robert M. Bodycomb, '57	47 Main St.	Dallas
Fourth	Earl H. Albert, '55	821 Chestnut St.	Lebanon
Fifth	R. W. McEldowney, '55	2448 Walnut St.	Harrisburg
Sixth	John E. Whittaker, '56	301 Washington Blvd.	Williamsport
Seventh	C. B. Ellsworth, '56	136 Fairfield Ave.,	Johnstown
Eighth	L. L. Lathrop, '56	14 W. 4th St.	Emporium
Ninth	Walter F. Wade, '57	805 Myrtle St.	Erie
Tenth	Isaac Sissman, '56	Jenkins Arcade	Pittsburgh

◆

The Journal, owned and published by the Pennsylvania State Dental Society, is issued monthly, nine times a year: no issues July, August or September. Address all communications to 217 State Street, Harrisburg, Pa. Subscriptions $2.00 per year; single copies, twenty-five cents. Advertising rates on application to the business manager. Entered as second class matter at the Post Office, Harrisburg, Pa., under the act of August 24, 1912. "The Pennsylvania State Dental Society, although formally accepting and publishing reports of the various standing committees and essays read before the Society (and its components), holds itself wholly irresponsible for opinions, theories and criticisms, therein contained, except when adopted or sanctioned by special resolutions."

Copyright 1955 by the Pennsylvania State Dental Society.

First District

Philadelphia County

Philadelphia

ABBOTT, JAMES H., JR., 1835 Porter St.
ABRAMS, IRVING, 7147 Castor Ave.
ABRAMS, JACOB R., 3939 Chestnut St.
ADAMS, A. R., 257 S. 16th St.
ADDIE, C. BARTON, 1300 N. 29th St.
ADELIZZI, A. F., 1828 S. 17th St.
ADELMAN, ALBERT, 128 E. Allegheny Ave.
ADELMAN, GILBERT R., 242 E. Allegheny Ave.
ADSHEAD, FRANK, JR., 5913 Castor Ave.
AGUIER, J. E., Medical Arts Bldg.
ALBUM, MANUEL M., 1930 Chestnut St.
ALFANO, ANTHONY H., 2300 S. 11th St.
ALLOY, JACK, 1737 Chestnut St.
AMARI, FRANK J., 1415 S. 13th St.
AMOROSI, ANTHONY F., 1532 S. Broad St.
AMSTERDAM, MORTON, 520 Medical Arts Bldg.
ANDERSON, JOHN S., 927 Witherspoon Bldg.
ANGELONI, DOMENIC, 1131 S. 15th St.
APPLETON, J. L. T., JR., 4001 Spruce St.
ARDE, WALKER R., JR., 4324 Spruce St.
ARIANO, N., JR., 5331 Chester Ave.
ARNAFOL, EDWARD, 5701 Ogontz Ave.
AVERBACH, S. H., 1204 Spruce St.
AVERSA, DOMENIC J., 1500 S. 9th St.
BAHOFF, SHELDON G., 5958 Castor Ave.
BAILEY, V. PINNOCK, 2409 Columbia Ave.
BAILIE, VERNON F., 1238 N. 12th St.
BAIN, NORBERT G., JR., 406 S. 16th St.
BAKER, HERBERT J., 5000 Penn St.
BAKER, V. L., 5170 Oxford Ave.
BALASA, LEONARD J., 4219 Cottman Ave.
BAMASH, R. J., 5703 Wyndale Ave.
BAMBRICK, HARRY C., 6227 Rising Sun Ave.
BARALT, AUGUSTIN R., 5441 Chester Ave.
BARAM, BENJAMIN, 5927 Lansdowne Ave.
BARCUS, C. J., 5802 Greene St.
BARG, ISAAC, 1729 S. Broad St.
BARKAS, ANNA V., 5907 Kemble Ave.
BARNES, W. G., 5804 Baltimore Ave.
BARNETT, ALFRED, 7001 Elmwood Ave.
BARRETT, THOMAS J., 4922 Greene St.
BARRON, JOSHUA H., 6010 Alma St.
BARTSCH, ALEXANDER R., 116 S. 40th St.
BAYER, CHARLES V., 5230 Spruce St.
BATTERSBY, WM. L., 4714 Griscom St.
BAUERLE, BENJAMIN G., 1007 Med. Arts Bldg.
BAUGHMAN, STEPHEN D., 303 S. 10th St.
BAUMANN, ARTHUR R., 1830 Green St.
BEALE, JACK, 5715 Torresdale Ave.
BEATTY, B. ELIZABETH, 2601 Pkwy.
BECHTLE, LOUIS C., 6000 Greene St.
BECK, MAURICE L., 4723 Penn St.
BECKERMAN, FRED, 3401 Ryan Ave.
BECKERMAN, LOUIS, 4913 Walnut St.
BECKLEY, JOHN H., SR., 1746 W. Erie Ave.
BECKMAN, DAVID J., 1425 N. Franklin St.
BECKMAN, ISRAEL, 5213 Spruce St.
BELASCO, EMANUEL, 5105 Wayne Ave.
BELASCO, MAURICE, 5220 Spruce St.
BELL, D. W., Medical Arts Bldg.
BELL, EDWARD, 2855 Kensington Ave.
BELL, JEROME H., 1611 E. Moyamensing Ave.
BELL, THOMAS, 1520 Spruce St.
BENDER, HARRY M., Medical Arts Bldg.
BENDER, HENRY S., 5132 Wayne Ave.
BENDER, I. B., 1551 Champlost St.
BENDITT, JOSEPH, 809 Medical Arts Bldg.
BENEDICT, BENJAMIN, 1306 Med. Arts Bldg., 1601 Walnut St.
BENSON, A. C., Medical Tower Bldg.
BENUS, JOHN P., 5619 N. Park Ave.
BERESIN, VICTOR E., 1626 Spruce St.
BERGEN, JOHN A., 1528 W. Erie Ave.
BERGER, K. R., Medical Arts Bldg.
BERGER, M. R., 2205 N. 16th St.
BERMAN, BENJAMIN, Kensington & Allegheny Aves.
BERNSTEIN, DAVID R., 4703 N. 5th St.
BERNSTEIN, JOS. E., 425-426 Medical Arts Bldg.
BERNSTEIN, LEWIS N., 6626 Woodland Ave.
BERRY, HARRISON M., JR., 1415 Suffolk Lane
BERRY, LEON A., 557 N. 56th St.
BEST, HARRY C., 1930 Chestnut St.
BESTER, WILLIAM A. C., 914 Med. Arts Bldg.
BICKLEY, L. D., 1611 Girard Ave.
BIELER, WARREN, 1526 Medical Arts Bldg.
BINDER, LOUIS L., 5237 N. 5th St.
BLACKMEN, ERVIN L., 3701 N. Broad St.
BLAKER, LEON H., 2068 E. Cumberland St.
BLANCH, JOHN F., 3336 Aldine St.
BLEECHER, GEORGE J., 4124 Girard Ave.
BLOOM, SIDNEY S., Medical Arts Bldg.
BLUFORD, JOHN W., 2021 N. 13th St.
BLUM, MAMIE, 20th & Chestnut Sts.
BLUMBERG, DANIEL, 333 W. Girard Ave.
BLUMBERG, KASPAR H., 1434 Chelten Ave.
BLUMBERG, LEONARD S., SR., 2119 Locust St.
BODLE, E. S., 5806 Greene St.
BOGDANOFF, AARON J., 2739 W. Girard Ave.
BOGDANOFF, JOS., 2026 Allegheny Ave.
BOGUSLAW, ISADORE, Spring Lane & Hendren St.
BORISH, ALBERT L., 255 S. 17th St.
BOWSER, P. I., 5348 Race St.
BOYLE, PAUL E., 4001 Spruce St.
BRAGG, WILLIAM A., 1211 N. 56th St.
BRAM, NORMAN H., 5956 N. 5th St.
BRAMNICK, WESLEY E., 2131 Sansom St.
BRANN, P. J., 4708 Oxford Ave.
BRAUNSTEIN, EDWARD, 2435 S. 3rd St.
BREMAN, B. B., 6159 Elmwood Ave.
BRENNAN, A. J., 6727 Woodland Ave.
BRENNAN, JOHN F., 5439 Cedar Ave.

Brenner, Joseph S., 531 Pine St.
Brenner, Leon S., 2919 Richmond St.
Brenner, Morris J., 401 S. 56th St.
Breslin, John F., Fidelity-Phila. Trust Bldg., 123 S. Broad St.
Brewer, George B., 6442 Germantown Ave.
Brickman, B. M., Medical Arts Bldg.
Brickman, Franklin L., 1424 Spruce St.
Brilliant, Herbert, 6612 Torresdale Ave.
Brodsky, Benjamin L., 199 W. Roosevelt Blvd.
Brophy, James W., 6319 Ogontz Ave.
Broudo, Boris, Medical Arts Bldg.
Brower, Matthew O., 1506 W. Erie Ave.
Brown, Edward L., Rittenhouse-Claridge Apt. 1603, 18th & Walnut Sts.
Bruno, C. C., 1613 S. Broad St.
Bucholtz, E. S., Medical Arts Bldg.
Budzik, Walter M., 900 E. Wadsworth St.
Buechner, Fred W. E., 1520 Spruce St.
Buggy, V. T., Jr., 1921 Spring Garden St.
Bunkin, Milton S., Medical Arts Bldg.
Burgett, Charles L., 2004 Stenton Ave.
Burket, Lester W., 4001 Spruce St.
Burkhardt, John, Jr., 810 Med. Arts Bldg.
Burkhardt, Robert P., 810 Medical Arts Bldg.
Burns, Dennis E., 5470 Baltimore Ave.
Burston, Lionel J., 722 W. Erie Ave.
Cacchio, P. J., 6234 Frankford Ave.
Cades, Benjamin H., 122 W. Girard Ave.
Calupi, James T., 546 N. 63rd St.
Cameron, James R., 269 S. 19th St.
Cammarota, Ames J., 1232 S. Broad St.
Campisi, Gaetan A., 2901 S. Broad St.
Cancelli, Anthony A., 1320 Ritner St.
Capelman, Irving W., 61 Maplewood Ave.
Carlbon, Raymond E., 7211 Ogontz Ave.
Carmosin, Fred, 1201 N. 5th St.
Carr, E. L., 5062 McKean Ave.
Carson, I. Howard, 1903 Pine St.
Carter, William E., Medical Arts Bldg.
Casciato, Alfred A., 2317 S. 17th St.
Casciato, Joseph N., 2021 S. 17th St.
Cassalia, Peter, 7955 Castor Ave.
Cerino, E. R., 2862 N. 27th St.
Chain, Clarence H., 1406 Medical Arts Bldg.
Charen, Milton, Medical Arts Bldg. (520)
Chase, Raymond F., 4611 Wayne Ave.
Chasin, S. T., 21st & Chelten Ave.
Cherkas, Edward, 1208 Medical Arts Bldg.
Cherskey, J. N., 5941 Castor Ave.
Chervenka, Emil J., 6212 N. 5th St.
Chess, Metkin, 1801 S. 65th St.
Christmas, Frank D., 414 N. 41st St.
Christmas, Lawrence D., 1513 W. Girard Ave.
Chubb, John B., 1301 W. Ontario St.
Chubb, J. S., 1301 W. Ontario St.
Clark, Benjamin O., Medical Arts Bldg.
Clayton, Robert, 841 E. Allegheny Ave.
Coane, Herman E., Medical Arts Bldg. (608)
Coder, Helen R., 4201 Robbins Ave.
Cohen, Abram, 269 S. 19th St.
Cohen, Allen, 2401 N. 5th St.
Cohen, Benjamin A., 2410 S. 5th St.
Cohen, D. Walter, 269 S. 19th St.
Cohen, Emanuel, 104 W. Susquehanna Ave.
Cohen, H. E., 809 Hardt Bldg.
Cohen, Isadore, 1300 Devereaux Ave.
Cohen, J. L., 3152 N. Broad St.
Cohen, Joshua, 1824 Spruce St.
Cohen, Leon, 5750 N. Park Ave.
Cohen, Leonard, 6302 Morton St.
Cohen, Lester, 4625 N. Broad St.
Cohen, Raymond, 4617 N. Broad St.
Cohen, Samuel, 1405 E. Lycoming Ave.
Cohen, Samuel L., 3415 Cottman Ave.
Colella, R. F. A., Medical Arts Bldg., 16th & Walnut St.
Coleman, E. R., 1930 Chestnut St.
Coleman, G. A., 235 S. 15th St.
Collins, Bart A., 1530 Overington St.
Coltoff, Sheldon, Tabor Medical Bldg., York and Tabor Rds.
Coltune, J. M., 1930 Chestnut St.
Connor, John W., Jr., 5103 Oxford Ave.
Contole, Henry, 1623 S. 13th St.
Conville, Thomas J., 1004 W. Lehigh Ave.
Cooke, John S., 1232 W. Erie Ave.
Cooper, D. B., 317 S. 15th St.
Cooper, Isadore, 4344 Oakmont St.
Cooperman, Abraham, 1401 Gilham St.
Coper, Millard J., 2328 E. Allegheny Ave.
Corens, J. Walter, 1307 Medical Arts Bldg., 16th & Walnut St.
Cornfeld, Samuel, 479 Lyceum Ave.
Cornish, A., 1415 N. 15th St.
Cornish, Edwin R., 1415 N. 15th St.
Costella, Francis, 601 Wynnewood Rd.
Courtman, J. P., 2002 Germantown Ave.
Cramp, David B., 255 S. 17th St.
Crane, A. R., Medical Arts Bldg.
Crane, Joseph P., 4518 N. Broad St.
Crawford, William P., 6228 Greene St.
Creamer, A. B., 1737 Chestnut St.
Creasy, Sayre S., 1108 Cottman St.
Criswell, J. C., Medical Arts Bldg.
Cunningham, James A., 3014 N. 9th St.
Curry, J. Howard 1530 Locust St., Apt. 1-l
Curry, John J., 1101 S. Divinity Pl.
Cutler, I., 1039 W. Cambria St.
Czarnecki, Eugene S., 6816 Ridge Ave.
D'Alessandro, J. A., 4201 Greeby St.
Danetz, David, 3523 N. Broad St.
Dannenberg, James L., 520 Med. Arts Bldg.
Dash, A. Victor, 5048 Germantown Ave.
Dash, Oscar, 1631 S. 5th St.
Davidson, James B., Jr., 1325 Foulkrod St.
Davies, David T., 604 Empire Bldg.
Davis, Frederick G., 6640 Sprague St.
Day, Hugh V., 1840 Ruscomb St.
Dean, Wm. H., 5130 Walnut St.
DeBaecke, H. L., 601 E. Mt. Airy Ave.
DeFino, Rocco J., 1610 S. 12th St.
Dektor, A. A., 3309 N. Front St.
DeMarco, J. A., 1822 S. 22nd St.
DeMatthaeis, Serafino, Jr., 5464 Bingham St.
Denenberg, Samuel, 640 Pine St.
Dennis, Franklin K., 6317 Lebanon Ave.
Depietro, A. J., 1524 S. Broad St.
DeRevere, Robert E., 4001 Spruce St.
Deshon, Ralph, 1930 Chestnut St.
Dessen, Benjamin B., Dental Office—Gimbel Brothers, 9th & Chestnut Sts.

DeVan, M. M., Spruce Medical Bldg., 19th & Spruce Sts.
Diamond, Sylvan N., 246 Ashborne Rd.
Dietz, Stanley B., 6266 Marsden St.
DiLauro, Albert, 1930 Chestnut St.
Dilworth, Thomas, Medical Tower Bldg.
Dimmer, Jack E., 2001 W. 74th Ave.
Di Muzio, Henry, 6219 Ridge Ave., Roxborough
Dingle, E. W., 1808 N. 21st St.
DiNubile, Anthony R., 1506 S. 10th St.
Dituno, J. F., 1000 E. Rittenhouse St.
Dolak, John P., 4026 Chestnut St.
Dombrowski, John C., 2153 E. Cumberland St.
Donath, Andrew, 1403 Medical Arts Bldg.
Donnelly, Francis E., 258 S. 20th St.
Donzanti, Albert A., 203 Haverford Rd.
D'Orazio, Alfred N., 2033 S. 22nd St.
Dorsey, Charles W., 1822 Christian St.
Drew, John A., 185 E. Chelten Ave.
Dubas, Paul, 1430 W. Girard St.
Dubin, Isadore L., 1100 Magee Ave.
Dubin, Louis L., 2827 N. 5th St.
Dubroff, Herman, 4337 Manayunk Ave.
Dufrasne, Robert J., 6320 Germantown Ave.
Dunleavy, Matthew S., 422 Spencer St.
Dyen, David L., 1931 N. 33rd St.
Dzuba, Albert, 2132 E. Cumberland St.
Earley, Roy, 1352 S. 52nd St.
Eastwood, Bertha, 5334 Greene St.
Eberly, J. A., Jr., 12 S. 12th St.
Ecker, Samuel L., Fairhill St. & Hunting Park Ave.
Edell, Nathan, 1737 Chestnut St.
Edelman, Eli, 3130 Diamond St.
Egoville, C. P., 4005 Chestnut St.
Ehrmann, Fritz S., 4711 Old York Rd.
Eingorn, Julius, 6123 Castor Ave.
Eisenberg, Henry, 7516 Ogontz Ave.
Elfant, Sidney, 813 Ritner St.
Ellis, N. J., 2413 N. 33rd St.
Englander, Elias N., 327 Tasker St.
Entine, Bernard, 4037 Shelmire St.
Entine, Martin, 3037 N. Broad St.
Ernest, Herbert M., 6016 Spruce St.
Eshleman, Jay H., 6414 Germantown Ave.
Eskin, Louis C., 2119 Spruce St.
Evans, Bernard, 5139 Spruce St.
Ewing, Joseph E., 4044 N. 12th St.
Ezerman, Willem, Medical Arts Bldg.
Faggart, Harold L., 2120 Pine St.
Famiglini, F. M., 1127 Federal St.
Faye, Sigmund F., 1635 Champlost Ave.
Fedeli, Attilio W., 4101 Elbridge St.
Feder, Maurice H., 4747 Walnut St.
Feingold, Elmer A., 9 S. 52nd St.
Feldman, A. Samuel, 443 W. Girard Ave.
Feldman, Frank P., 235 S. 15th St.
Feldman, Milton L., 1204 N. 7th St.
Feldman, N. S., 4909 N. 9th St.
Felix, Paul S., 519 E. Girard Ave.
Felix, Sidney, 519 E. Girard Ave.
Fennell, J. E., 53 N. 58th St.
Field, B. J., 1543 S. 58th St.
Field, Harry, 3238 Tyson Ave.
Field, Reuben, 1118 W. Lehigh Ave.
Fields, Allan, 4727 Rising Sun Ave.
Fine, Martin I., 6455 Frankford Ave.
Fineman, M. O., 5601 Camac St.
Finkelman, Aaron, Central Medical Bldg.
Finkelman, Ellis, 6201 Wayne Ave.
Finkelstein, E., Central Medical Bldg.
Firth, William R., 4044 Bennington St.
Fischer, Herbert L., Jr., 1515 Medical Arts Bldg.
Fischer, Herbert L., Sr., Medical Arts Bldg.
Fisher, I. Irwin, 605 S. Broad St.
Fisher, Reuben, 641 N. 52nd St.
Flacker, Joseph A., 4315 Germantown Ave.
Flanagan, John W., Medical Arts Bldg.
Flanagan, Thomas W., 511 E. Washington Lane
Flanigan, Hugh B., 6037 Lansdowne Ave.
Fleisher, Louis B., 1733 Pine St.
Fogarty, Michael P., 2037 N. 63rd St.
Fogel, Maxwell S., 1737 Chestnut St.
Forbes, J. Wallace, 1420 Medical Arts Bldg.
Forney, Harry R., 235 Abbotsford Ave.
Foster, Herbert C., 6116 Tackawanna St.
Fox, David E., 2404 S. 4th St.
Fox, Thomas P., 1930 Chestnut St.
Foxman, Morris, Medical Arts Bldg.
Frank, E. B., 138 Wyoming Ave.
Frank, Victor, 1800 Pine St.
Freed, Edwin, Medical Arts Bldg. 1524
Freedman, N. B., 1648 S. 4th St.
Friedman, Irvin R., 5301 Frankford Ave.
Frisch, Robert B., 3100 Cottman Ave.
Fuoco, John J., 2142 S. 15th St.
Gabel, Arthur B., 4001 Spruce St.
Gagliardi, F., 1511 S. Broad St.
Gaiser, Charles W., Jr., 29 W. Highland Ave.
Gallagher, Robert F., 27 E. Gravers Lane
Gallagher, Thomas J., 4827 Baltimore Ave.
Galligan, James M., 4705 Baltimore Ave.
Gamba, W. G., 2311 S. 21st St.
Gansky, Meyer D., 511 Pine St.
Garver, Charles K., 269 S. 19th St.
Gaulkin, Harry B., 790 N. 23rd St.
Gelfand, Louis, 1722 Pine St.
Gelfand, Morris, 1407 68th Ave.
Gerber, Lewis D., 6436 Woodland Ave.
Getzow, Joseph A., 251 Pine St.
Getzow, Nathan, 3555 N. Broad St.
Gick, Robert W., Jr., Medical Arts Bldg.
Gilbert, S. G., 1930 Chestnut St.
Gilda, Julius E., 1927 S. 18th St.
Gilden, Charles T., Jr., 1715 Packard Bldg.
Gillis, Leo T., 3169 Richmond St.
Gillis, William V., 4575 Torresdale Ave.
Ginns, H. Jay, 1022 Medical Arts Bldg., 16th & Walnut Sts.
Ginns, Robert S., 30 Carpenter Lane, Gmtn.
Ginsberg, Irving, Kensington & Allegheny Aves.
Giordano, James A., 550 N. 63rd St.
Giordano, Otilio, 1513 Dickinson St.
Giorgio, Folgorite, 2126 S. 16th St.
Githens, John H., 6507 Germantown Ave.
Glaser, Harry, 1827 S. 58th St.
Glass, Adolph, 1616 S. 4th St.
Glatstein, Samuel, 6964 Torresdale Ave.
Glick, Daniel O., 8100 Gladstone Ave.
Goetzberger, Ernest, 4164 N. 8th St.

Gold, Maurice B., 2529 N. 29th St.
Goldberg, Ellis A., 5960 Ogontz Ave.
Goldberg, Louis I., 7239 Ogontz Ave.
Goldblatt, Charles, 6703 Castor Ave.
Golden, Philip F., 3100 Levick St.
Goldfield, James E., 5731 Chester Ave.
Goldman, Abram J., 6210 Castor Ave.
Goldman, Joseph, 2600 Frankford Ave.
Goldman, Reuben, 4025 Girard Ave.
Goldschmidt, Joseph C., 1526 Medical Arts Bldg.
Goldstein, Morris, 1911 N. 32nd St.
Goodfriend, David J., 901 Medical Arts Bldg.
Goodhart, Robert R., 1945 N. 33rd St.
Gorson, Jerome C., 350 E. Tulpehocken St.
Gould, Raymond M., 2826 N. 26th St.
Graboyes, Morris W., 5801 Warrington Ave.
Graffman, Solomon, Pt. Breeze Ave. & Reed St. at 21st.
Grant, I. Henry, 1506 South St.
Graul, Carl M., 2039 E. Allegheny Ave.
Green, Martin, 5603 Loretta Ave.
Green, Maxwell, 5049 Walnut St.
Green, Philip, Bustleton Ave. & Poquessing, Somerton
Greenberg, Bernard, 76th & Malvern Ave.
Greenberg, William, 1812 N. 7th St.
Greenblatt, Gilbert B., 1500 Clearview St.
Greene, David J., 1198 E. Upsal St.
Greene, Harry J., 1906 N. 12th St.
Greenfield, Albert, 104 W. Allegheny Ave.
Greenwald, Louis, 1000 E. Phil-Ellena St.
Gregory, Zeno John, Temple U. Sch. of Dentistry, 3223 N. Broad St.
Griff, Leonard, 19th & Porter Sts.
Gross, P. Philip, 6740 Torresdale Ave.
Gross, William F., 1632 Wakeling St.
Grosscup, F. M., 1012 Cottman St.
Grossman, Louis I., 2203 Medical Tower Bldg.
Grossman, Marvin R., 2324 Parrish St.
Grotff, Geneva E., 1301 Medical Arts Bldg.
Gunson, John J., 4504 Chester Ave.
Guralnick, Philip, 1803 E. Washington Lane
Gurbarg, Maurice, 1027 W. Rockland St.
Haack, Walter S., 6605 Rising Sun Ave.
Haentze, Robert E., 1645 N. 29th St.
Hagopian, Mugur, 5622 Walnut St.
Haig, Norman R., 5012 Catherine St.
Haimes, Alvin S., 5301 Arlington St.
Haimovitz, Bernard A., 920 Medical Arts Bldg.
Halpern, Harry S., Hotel Normandie, 36th & Chestnut Sts.
Halpern, L. E., 1608 W. Erie Ave.
Halpern, Leon A., 5401 Lebanon Ave.
Hamilton, John W., Tabor Medical Bldg., 1351 Tabor Rd.
Hammond, Julian T., III, 215 S. DeKalb St.
Handel, Morris, 1317 Point Breeze Ave.
Hanlon, Andrew J., 4354 Main St.
Harley, William W., 725 S. 60th St.
Harris, Irving I., 8126 Michener Ave.
Harris, Maurice, 1700 S. 22nd St.
Harrison, Charles R., 5608 Baynton St.
Harrison, Forrest M., 1528 Walnut St.
Harrison, Israel, Medical Arts Bldg.
Harron, Thomas J., 4847 N. Broad St.
Hart, Ralph L., Packard Bldg. 2015, 15th & Chestnut Sts.
Haskins, Samuel, 419 Green Lane, Jenkintown
Haurin, Martin A., 3452 Englewood St.
Hay, John I., 18 W. Chelten Ave.
Hayes, Ollington C., 5023 Spruce St.
Heath, A. Edward, 1503 S. Broad St.
Heck, William L., Jr., 45 W. Maplewood St.
Heiman, Michael A., 501 Medical Arts Bldg.
Heims, Wm. Bernard, 2406 W. Lehigh Ave.
Helicher, Bernard, 6750 Kindred St.
Hellwege, Conrad F., Spruce St. Medical Bldg.
Henry, Elmer E., 1916 E. Dauphin St.
Henry, J. H. K., 3701 N. Broad St.
Henry, Wm. R., 2453 N. 17th St.
Hepler, J. C., 2437 W. Allegheny Ave.
Hepler, Ralph M., 5739 N. Park Ave.
Herman, Louis, 3223 N. Broad St.
Herrman, Joseph A., Jr., 1316 N. 6th St.
Herrmann, Melvin, 133 S. 36th St.
Hess, Lawrence E., 1243 W. Allegheny Ave.
Hetos, N. S., 4928 Walnut St.
Hewish, Alfred, 3106 N. Broad St.
Hockenberry, S. H., 1930 Chestnut St.
Hockstein, Louis, 319 S. 18th St.
Hoffman, Edna, 3026 N. Front St.
Hogan, John A., 3146 N. Broad St.
Holtzman, Meyer Martin, 3500 Chippendale Ave.
Homer, Benjamin D., 2122 W. Venango St.
Horton, James B. Jr., 255 S. 17th St.
Horton, James B., 255 S. 17th St.
Howard, Raymond, 1300 Robbins Ave.
Huf, F. P., 5243 Chestnut St.
Hurewitz, Felix, 1733 N. 8th St.
Ichelson, Boris, 700 South 60th St.
Ilgren, Herbert, 6336 Woodland Ave.
Irwin, Robert, 722 Huntingdon Pike, Hollywood
Ivker, Bernard, 707 W. Moyamensing Ave.
Jackaway, Z. T., 1506 E. Susquehanna Ave.
Jackson, Andrew F., Medical Arts Bldg.
Jackson, John M., 1218 Medical Arts Bldg.
Jackson, P. L., 5222 Race St.
Jackson, W. L. T., Lewis Tower Bldg., 15th & Locust Sts.
Jacobs, I. L., 1930 Chestnut St.
Jacobson, Bernard S., 3511 Ryan Ave.
James, Frederic, Temple University, 3223 N. Broad St.
Jaquish, F. M., 4729 Baltimore Ave.
Jenkins, L. H., 2346 N. 25th St.
Jenoff, H. M., 1106 Med. Arts Bldg.
Johnson, John C., 1443 S. 29th St.
Jones, Voight, 2030 W. Master St.
Jones, Wm. B. Jr., 408 Germantown Prof. Bldg., Greene & Coulter Sts.
Jones, William B., Coulter & Greene Sts.
Kabnick, Stuart, Chancellor Hall
Kaczmar, Theodore, 5038 Griscom St.
Kalbach, James H., 2042 N. 7th St.
Kalika, N. N., 5164 Westford Rd.
Kalstein, Paul D., Medical Arts Bldg.
Kalthoff, Ewald, Jr., 5532 N. Mascher St.
Kamison, Irvin L., 6827 Chew St.

Kanaga, Elon L., 1930 Chestnut St.
Kane, Samuel, N.E. cor. 60th & Girard Ave.
Kaniv, Phillip S., 1930 Chestnut St.
Kanivsky, Louis, 5800 Spruce St.
Kantor, William H., 7011 Torresdale Ave.
Kaplan, Morris H., 6801 Horrocks Ave.
Kaplan, Oscar S., 5458 Pine St.
Kaplan, Sarah, 625 Medical Arts Bldg.
Kaplan, S. S., Medical Arts Bldg.
Karabel, Samuel D., N.W. Corner 48th & Locust Sts.
Karash, A. Lewis, 1139 S. 54th St.
Karash, Merton, 1139 S. 54th St.
Karpinski, H. S., 6011 Torresdale Ave.
Katcher, Anna C., 100 E. Washington Lane
Katz, Albert, 1226 Glenview St.
Katz, Morris, 1210 Hale St.
Katz, Samuel, Jr., 5932 Larchwood Ave.
Katz, Samuel F., 2514 Aspen St.
Kauffeld, Charles F., 2732 N. 12th St.
Kauffman, Joseph W., 1930 Chestnut St., Rm. 401
Kean, Irvin H., 7700 Michener Ave.
Keffer, E. Brooks, 1930 Chestnut St.
Kehrer, Joseph W., 554 N. 18th St.
Keil, C. B., Medical Tower Building
Keiter, Isaac M., 1612 Market St., Rm. 901
Kelley, Martin J., 6066 Loretta Ave.
Kelly, R. James, 1306 W. Erie Ave.
Kelner, Morris, 1930 Chestnut St.
Kennedy, R. W., 4920 City Ave.
Kessel, L. A., 1807 N. 33rd St.
Kessler, Paul, 1417 S. 56th St.
Kimmelman, Benedict B., 1711 Pine St.
Kiviat, Jacob, 7700 Fayette St.
Klaus, Samuel, 1601 Walnut St.
Klebanoff, David, 3205 Fordham Rd.
Klees, Russell, Medical Tower Bldg.
Klein, Arthur, 244 E. Girard Ave.
Klepper, David C., 2433 West 76th Ave.
Kline, George E., 255 S. 17th St.
Knast, George R., Oxford Ave. & Griscom St.
Knebelman, A., 602 Central Med. Bldg.
Knebelman, Stanley, 4645 Walnut St.
Kneisel, Jules E., 4001 Spruce St.
Kober, Louis, Jr., 3444 Kensington Ave.
Koche, Irving, 6656 Chew Ave.
Koff, Nathan, S.E. Cor. 11th & Oregon Sts.
Kolber, S. S., 1109 W. Lehigh Ave.
Komins, David, 6425 Malvern Ave.
Korman, J. Z., 6700 Large St.
Kosik, Abe H., 7613 Brous Ave.
Kraiman, Louis, 2438 N. 29th St.
Krauser, Milton, 649 E. Allegheny Ave.
Kravis, Albert H., 1900 S. 7th St.
Kravitz, Samuel S., 2911 W. Girard Ave.
Kredo, Albert H., 5023 Wayne Ave.
Krepliak, Edward, 1830 Pine St.
Kresloff, Morris S., 6110 Torresdale Ave.
Kromash, Samuel M., 1713 Maryland St.
Krygier, A. L., 2348 Orthodox St.
Kuby, Aaron, 236 Fairston Dr.
Kupers, Charles P., 5413 N. 5th St.
Kupperstein, Armin, 4927 Pine St.
Kutikoff, Gamshei, 6515 Elmwood Ave.
Kuziemski, Walter W., 500 W. Lehigh Ave.
Lacava, J. J., 1421 Wolf St.
LaDow, Claude S., Jr., Medical Tower Bldg., 255 S. 17th St.
Lamm, Herman R., 300 E. Gorgas Lane
Lande, Milton J., 255 S. 17th St.
Langdon, A. T., Germantown Professional Bldg., Greene & Coulter Sts.
Langsfeld, M. A., Jr., 805 Blue Cross Bldg., 112 S. 16th St.
Langsfeld, M. A., Sr., 717 Otis Bldg.
Lantz, Harold J. E., 2634 Dickinson St.
Lasky, H. L., 715 N. 41st St.
Latman, Bernard, 7134 Ogontz Ave.
Lauria, Jeremiah, 2105 S. 15th St.
Lavelle, Walter B., Medical Arts Bldg.
Lawlor, Vincent G., 325 W. Lindley Ave.
Lawson, David J. Jr., 5 E. Highland Ave.
Lawson, Francis H., 42 Henley Rd., Overbrook Hills
Lawyer, S. D., Germantown Professional Bldg.
Leander, Carl T., 4001 Spruce St.
Lebby, Benjamin, 1351 Tabor Rd.
LeCleire, Carl A., 6013 Greene St.
Leech, J. Knowlton, 413 Green Lane
Leidy, Alfred S., Sr., 1101 N. 63rd St.
Leidy, Norman J., 1614 Locust St.
Leinweber, A. R., 1002 W. Rockland St.
Leinweber, Florence K., 1002 Rockland St.
Lenahan, J. C., 3475 St. Vincent St.
Leonard, Leo E., 1371 Kerper St.
Leonard, Robert E., 1500 E. Washington Lane
Lerner, Bernard S., 7111 Lincoln Dr.
Levenberg, Samuel, 199 W. Champlost Ave.
Levin, Harry, 413 W. Queen Lane
Levin, Julius, 6936 Sylvester St.
Levin, Louis, 1416 W. Diamond St.
Levy, Hugh M. C.,1331 W. Ruscomb St.
Lewandowski, Anthony, 3437 Princeton Ave.
Lewandowski, E. H., 633 E. Allegheny Ave.
Lewis, Peter S., 2000 N. 19th St.
Lewis, Russell A., 2101 W. Susquehanna Ave.
Lieberman, B. A., 6936 Rutland St.
Lieberman, Samuel H., 5900 Rising Sun Ave.
Liebman, Manuel, 1401 Harrison St.
Lifshin, Aaron, 5939 Chestnut St.
Lipschutz, Moe, 1306 E. Luzerne St.
Lisowski, Stanley J., 1906 W. Huntington Park Ave.
Liston, Arthur K., 5300 Roosevelt Blvd.
Lock, John H., 3210 Magee Ave.
Lock, William, 443 E. Girard Ave.
Loftus, Francis V., 1622 Spruce St.
Longtin, L. G., 876 S. 55th St.
Looby, John P., 125 S. 36th St.
Lore, Carleton F., 4939 Catharine St.
Lovell, John B., 1736 N. 22nd St.
Lowe, Nathan B., 18 W. Chelten Ave.
Lubar, David, 913 N. 5th St.
Lubarr, Milton S., 4200 M St.
Lubowitz, A. H., 255 S. 17th St.
Lucas, Morton, 2612 W. Girard Ave.
Lucchesi, Fred J., 1429 S. Broad St.
Ludwig, Marshall K., 1502 S. 58th St.
Lukoff, Sidney, 2044 Germantown Ave.
MacFarlane, J. H., 6019 Lansdowne Ave.

MACK, WM. A., 404 W. Olney Ave.
MACKENSON, JOHN Z., Medical Arts Bldg.
MACKIN, JOHN C., 7797 Hasbrook Ave.
MAGANN, W. H., 1222 N. 18th St.
MAGILL, JACK, 1737 Chestnut St.
MAIMON, ABRAM M., 5340 Chestnut St.
MAKADON, WM. E., 1218 Chestnut St.
MAKOWSKI, CHARLES H., 430 Roxborough Ave.
MALAMED, EMANUEL H., 1147 Magee Ave.
MALIN, MEYER, 1606 N. 52nd St.
MALINOWSKI, WALTER L., 1836 Pine St.
MALKIN, LOUIS, 7201 Erdrick St.
MALLON, CHARLES A., 235 S. 15th St.
MALLON, JAMES R., 235 S. 15th St.
MALMAUD, MORRIS, 7906 Cobden Rd.
MAMLIN, ABRAHAM, 5122 N. 8th St.
MANDEL, BENJAMIN L., 938 W. Lindley Ave.
MANDELL, EDWIN J., 5321 Rising Sun Ave.
MANDELL, MYER, 2416 S. 11th St.
MANNING, B. A., 304 Earlham Terrace
MANNING, JOHN W., 646 N. 52nd St.
MANNING, W. H., 1327 Morris St.
MANTZ, E. P., 227 N. 18th St.
MARCHIAFAVA, MARIO R., 923 S. 8th St.
MARCOVITZ, S. DAVID, 825 E. Dorset St.
MARCUCCI, GERALD J., 7108 Torresdale Ave.
MARCUS, MATTHEW, 2429 W. Lehigh Ave.
MARGOLIS, SIMON, Spruce St. Medical Bldg.
MARGOLIS, SOLOMON, 4638 North 10th St.
MARIAN, ADOLPH C., 524 W. Lehigh Ave.
MARKOVITZ, HARRY, 1124 McKean St.
MARNELL, JOSEPH P., 146 Rock Glen Rd., Overbrook Hills
MAROTA, S. A., 1162 N. 63rd St.
MARTIN, JOHN B., JR., 6413 N. 13th St.
MARTIN, RAYMOND S., JR., 1930 Chestnut St.
MARTIN, R. S., 1930 Chestnut St.
MARTIN, WM. E., 6441 N. Broad St.
MASER, E. J., 5219 N. Broad St.
MASER, MARVIN, 5219 N. Broad St.
MASINO, JOSEPH V., 135 S. 36th St.
MASSANISO, ANTHONY, 5919 Greene St.
MASUDA, BAROOK J., 1930 Chestnut St.
MATHEWS, HOWARD K., 235 S. 15th St.
MATTHEWS, O. J., 2829 W. Girard Ave.
MATTHEWS, W. H., 2748 N. 12th St.
MATTIOLI, JOSEPH R., 7914 Castor Ave.
MATZ, ALBERT, 707 W. Girard Ave.
MATZKIN, REUBEN, 1546 Magee Ave.
MAY, WILLIAM A., 3300 N. Broad St.
MAYERS, A. SEFTON, N.W. Cor. Ogontz & Olney Aves.
MCBRIDE, J. D., 4816 D St.
MCBRIDE, ROBERT J., 1411 S. 58th St.
MCCONNELL, JAMES, 800 Bethlehem Pike
MCDADE, J. C., 7100 Germantown Ave.
MCDERMOTT, J. F., 47 Maplewood Ave.
MCDEVITT, EDWIN R., 6825 Germantown Ave.
MCGINNISS, JOSEPH V., 722 W. Glennwood Ave.
MCKERNAN, J. F., 412 Medical Arts Bldg.
MCLAUGHLIN, F. C., 5619 Chester Ave.
MCLAUGHLIN, PHILIP E., 7234 N. 20th St.
MCPHERSON, E. K., 1638 Widener Bldg.
MCTAMNEY, J. P., 1921 E. Allegheny Ave.
MEDOFF, HERMAN, 6300 Woodland Ave.
MEIMAN, B. W., 2005 N. 32nd St.
MELMAN, MORTON, 5614 Greene St.
MENAKER, LOUIS L., 917 W. Erie Ave.
MENKOWITZ, SAMUEL M., 1646 S. 7th St.
MEREMBECK, BENJAMIN, 7057 Frankford Ave.
MERVINE, S. S., 4747 Richmond St.
MEYEROWITZ, HYMAN, 6205 Ogontz Ave.
MEYEROWITZ, MAX, 358 E. Wyoming Ave.
MICHAUD, HENRY, Medical Arts Bldg.
MIGLIO, THOMAS A., 6602 Woodland Ave.
MILANESI, JAMES A., 7046 Torresdale Ave.
MILLENSON, STANLEY B., 7940 Fayette St.
MILLER, A. ROBERT, 1151 Levick St.
MILLER, ALLEN A., 4321 Main St.
MILLER, AUGUSTUS, 5912 Warrington Ave.
MILLER, JONATHAN K., Hotel Penn Sheraton, 39th & Chestnut Sts.
MILLER, KENNETH L., 4508 Knorr St.
MILLER, MILTON J., The Parkway House, 2201 Benjamin Franklin Pkwy.
MILLER, SYLVESTER M., 1930 Chestnut St.
MILLER, VICTOR, 3034 N. Front St.
MILLER, WARD C., Medical Tower Building, 255 S. 17th St.
MILNER, EUGENE J., 4603 Springfield Ave.
MINERICK, ANDREW J., 2709 E. Allegheny Ave.
MINTZ, J. LOUIS, 3312 N. Park Ave.
MISSIMER, LYMAN, 37 South 20th St.
MITCHELL, A. H., 1200 Central Medical Bldg.
MITCHELL, HARRY, 4912 Walnut St.
MOLINARI, WILLIAM J., 537 W. Erie Ave.
MONACO, DANIEL A., 2915 S. Broad St.
MONTELEONE, MARTIN M., 336 N. 63rd St.
MOORE, MARY M., 1930 Chestnut St.
MOREIN, SYLVAN, 7135 Germantown Ave.
MORENO, M. E., 1626 Spruce St.
MORRISON, J. P., 1609 S. 6th St.
MORRISON, WILLIAM E., 2105 N. 18th St.
MOSCOW, MARTIN, 124 Harrogate Rd.
MOSES, BENJAMIN, 2120 E. Chelten Ave.
MULLER, W. A., 1644 W. Susquehanna Ave.
MUMMA, JOHN R., 2242nd ASU Dental Det. Phila. Q M Depot
MURPHY, ALLEN L., 2850 N. 24th St.
MURRIN, SARA I., 2026 Locust St.
MYERS, F. J., 717 W. Erie Ave.
MYERS, STANTON W., 810 N. 25th St.
MYERS, W. E., 720 N. 40th St.
NAGREM, PETER, 5115 N. Broad St.
NAPLACIC, JAMES, 537 Gibson Ave.
NATHANSON, ISRAEL, 2711 N. 11th St.
NEFF, SAMUEL, 1301 N. 52nd St.
NETREBA, BENJAMIN, 2649 S. 7th St.
NEVINS, MILTON, 402 S. 57th St.
NEWTON GERALD, 1930 Chestnut St.
NONES, R. H., JR., 1930 Chestnut St.
NOSANOW, HARRY, 1930 Chestnut St.
NOVAK, ALTON J., 255 S. 17th St.
NOVIK, MORRIS, 818 W. Roosevelt Blvd.
O'BRIEN, J. CARROLL, 4132 N. Broad St.
O'BRIEN, JOHN A., 5616 Greene St.
OCKMAN, JULES, 2001 Longshore Ave.
O'HERN, J. HENRY, JR., 4001 Spruce St.
OHN, E. JULIAN, 811 N. 63rd St.
OHN, HAROLD J., 811 North 63rd St.
OLIET, SEYMOUR, 4045 Baltimore Ave.
OLTMAN, JACOB, Central Medical Building
OLTMAN, OSCAR J., 1362 E. Hunting Park Ave.

Oppenheim, Max, 1434 Nedro Ave.
Oppenheimer, Kurt W., 3207 Unruh St.
Orovitz, M. S., 9th & Wolf Sts.
Ore, A. L., Central Medical Bldg.
Ostrow, Benjamin H., 1005 Med. Arts Bldg.
Ovalle, William K., 1930 Chestnut St.
Overbeck, Louis, 2501 S. Broad St.
Owen, Edwin G., 1930 Chestnut St.
Packer, Harvey, 1527 E. Washington Lane
Pallardy, Sumner, Temple Univ. Dental School, 3223 N. Broad St.
Palmer, David L., Bankers Securities Bldg.
Parcher, H. H., Jr., 2301 Fidelity-Phila. Trust Bldg.
Parks, S. Culin, 1901 Diamond St.
Parris, Leonard N., 1930 Chestnut St.
Patton, Charles H., 235 S. 15th St.
Paul, Bernard, 4534 N. Broad St.
Paul, David, Jr., 2114 S. Broad St.
Paul, Samuel J., 6917 Oxford Ave.
Peachey, George F., 36 West Sunset Ave., Chestnut Hill
Pearlman, M. W., 708 Snyder Ave.
Pelosi, Michael H., 1530 S. Broad St.
Penzur, L. N., Medical Arts Bldg.
Perez, Bernard, 5703 Lebanon Ave.
Perlin, Solomon M., 2220 Pine St.
Perlman, Bernard, 2024 E. Cambria St.
Perri, Anthony J., 1519 S. Broad St.
Perrotta, Louis A., 701 Marlyn Rd.
Petner, S. A., 4455 E. Thompson St.
Petrone, Joseph A., 1617 Tasker St.
Phillips, Herbert L., 5703 N. Park Ave.
Pierce, F. P., 15th & Ontario Sts.
Pierson, Clifford C., 5601 N. Park Ave.
Pinsk, Carl, 5946 Cedar Ave.
Piscator, J. C., 3463 Frankford Ave.
Piscator, Paul deB., 1125 E. Tioga St.
Plotnick, Erwin P., 1413 Medical Arts Bldg.
Pogost, Sarah B., 3220 W. Allegheny Ave.
Polikoff, Victor H., 1426 West Grange St.
Pollack, Martin W., 222 McKean St.
Pollock, Seymour, Medical Arts Bldg.
Popper, Royal T., 5605 North Park Ave.
Presley, E. B., 1512 Overington St.
Proctor, Gerald F., 4249 Main St., Manayunk
Promish, Jacob D., 5102 Whitaker Ave.
Puls, A. H., 4008 Chestnut St.
Quinn, M. F., Jr., 5109 N. Broad St.
Quinn, Michael F., 1222 N. 18th St.
Ratcliffe, Howard B., 7459 Beverly Rd.
Rathsmill, Emanuel, 935 E. Mt. Pleasant Ave.
Rearack, William W., 1949 W. Passyunk Ave.
Rech, A. Paul, 1103 W. Lehigh Ave.
Rednor, Albert L., 7330 Frankford Ave.
Reese, Nathan, 441 S. 56th St.
Reichman, Jacob S., N.E. Cor. 6th & Snyder Ave.
Reichman, Leonard, 850 S. 58th St.
Reid, Paul V., Medical Arts Bldg.
Reid, Theodore M., 412 Germantown Prof. Bldg.
Rezet, Benjamin G., 1513 W. Wingohocking St.
Rice, Earl C., 502 Medical Arts Bldg.
Richter, Raymond G., 5826 Baltimore Ave.
Richter, Wm. B., 105 N. 13th St.
Riechman, Simon, 6103 Castor Ave.
Ries, B. L., 6505 York Rd.
Ries, George E., 33 E. Mount Airy Ave.
Riesenbach, Arthur, 801 S. 60th St.
Rigberg, Louis J., 5355 Oxford Ave.
Riggall, C. W., Jr., 112 South 16th St. (818)
Riley, S. Francis, 425 South 15th St.
Ringold, I., 1703 S. 13th St.
Ritsert, E. F., Oxford Ave. & Penn St.
Riviello, James J., 5451 Lansdowne Ave.
Roach, Leo P., 4616 "G" St.
Robbins, Julius C., 1923 N. 54th St.
Robins, Selma, 6917 Ardleigh St.
Robinson, Muriel K. G., 4906 Walnut St.
Robinson, W. J., 4906 Walnut St.
Rode, H. Milton, 4001 Spruce St.
Rose, E. Ernest, H. D. Justi & Son, Inc., 32nd & Spring Garden Sts.
Rose, G. H., 235 S. 15th St.
Rose, Jacob N., 5400 Lebanon Ave.
Rose, Manuel, 7200 Forrest Ave.
Rosenberg, David, 723 N. 42nd St.
Rosenthal, I. Leon, 4764 N. 9th St.
Rosenthal, S. Leonard, Temple Univ. Dental School, 3223 North Broad St.
Rosett, Albert M., 1529 Nedro Ave.
Ross, John W., 1625 Spruce St.
Rossi, Anthony J., 2347 79th Ave.
Rossi, Daniel J., Penna. Hosp., 8th & Spruce Sts.
Roth, B. Evans, 729 N. 63rd St.
Roth, G. J., 5176 Parkside Ave.
Rothberg, M., 1939-A Cheltenham Ave., Elkins Park
Rothberg, Sidney H., 7273 Limekiln Pike
Rothman, William M., 849 E. Allegheny Ave.
Rothner, Jacoby T., 1418 Medical Arts Bldg.
Rotman, Herman Z., 1612 Margaret St.
Rubei, Frank E., 802 North 64th St.
Rubin, Carl, 6162 Old York Rd.
Rubin, David, 1719 S. 58th St.
Rubin, David, 4119 E. Roosevelt Blvd.
Rubin, Louis H., 4404 Germantown Ave.
Rudman, Lewis M., 4245 Cottman St.
Rusca, F. S., 3943 Chestnut St.
Rush, Samuel, 2136 S. 5th St.
Rutz, W. W., 438 S. 44th St.
Sabritt, John, 545 South 46th St.
Sager, Aubrey P., 1211 Medical Arts Bldg., 16th & Walnut St.
Saghirian, L. M., 1930 Chestnut St.
Salas, Martin A., 1125 Medical Arts Bldg., 16th & Walnut St.
Salerno, M. A., 1242 Federal St.
Salisbury, G. B., Chatham Court, 49th & Locust Sts.
Salup, Mervin, 2406 W. Lehigh Ave.
Sammartino, Frank J., 6452 Germantown Ave.
Sammartino, Frank J., 1709 Ritner St.
Samueli, Albert W., 530 Pine St.
Sandler, Milton, 3014 N. 5th St.
Sarubin, S. A., 7973 Temple Rd.
Saturen, B. B., 1930 Chestnut St.

Sausser, Emerson R., Alden Park Manor
Savadove, Ethel S., 1930 Chestnut St.
Savitz, P. George, 325 S. 17th St.
Saxe, Morris, 6605 Ogontz Ave.
Sayegh, Jean, 4222 Spruce St.
Saylor, Wm. H., Mt. Airy Medical Bldg., Mt. Pleasant & Germantown Ave.
Scanlan, W. V., 4715 Green St.
Schaeffer, A. H., 1624 W. Grange St.
Schiff, Harry L., 1530 Locust St.
Schiffrin, Leonard, 5727 Park Ave.
Schmelz, Ella E., 228 S. 45th St.
Schmidt, Stephen, 3142 Frankford Ave.
Schneider, A. M., 1911 N. 31st St.
Schock, Paul R., 1930 Chestnut St.
Schuck, Leon H., Medical Arts Bldg.
Schupack, Isador, 1601 Walnut St.
Schurch, Gordon W., 2018 W. Tioga St.
Schwartz, A. Edward, 2705 Reed St.
Schwartz, Harry, 5th & Olney Ave.
Schwartz, Irving L., 7100 Elmwood Ave.
Schwartz, Paul, 2363 E. Clearfield St.
Schweidel, William, 1528 W. Erie Ave.
Scott, R. Douglas, 255 S. 17th St.
Segal, Abraham L., Medical Arts Bldg.
Segal, H. W., 4759 N. 11th St.
Segrest, Samuel B., 8123 Cadwalader Ave.
Seidel, Frank, 3039 W. York St.
Seigle, Daniel N., 322 S. 16th St.
Seltzer, Nathan, 2310 Margaret St.
Seltzer, Samuel, 2035 Spruce St.
Seltzer, Samuel P., 5911 Walnut St.
Serota, L. B., 5122 Chester Ave.
Sesso, Charles, 1930 Chestnut St.
Shank, Charles A., 6833 Castor Ave.
Shanken, J. Elvin, 1322 Nedro Ave.
Shannon, C. J., 2864 Frankford Ave.
Shapiro, Edward P., 6121 N. Mascher St.
Shapiro, Martin T., 506 Central Medical Bldg.
Sharpe, Herman, Central Medical Bldg.
Sharpe, Malcolm S., 5358 Arlington St.
Sheinbaum, Albert, 2633 W. Allegheny Ave.
Sherman, Robert, 25 S. 60th St.
Shick, Wm. H., 4925 Catharine St.
Shields, H. D., Ridge Ave. & Roxboro
Shields, R. C., Jr., 5521 Greene St.
Shifrin, Charles, 7345 Drexel Rd.
Shirazy, Enayat, 255 South 17th St.
Shore, Solomon L., 804 Williams St.
Showacre, Wm. R., 4526 Spruce St.
Shukman, Jacob C., 1534 S. 5th St.
Shulman, Louis, 1930 Chestnut St.
Siegel, Bertram, 2813 W. Allegheny Ave.
Sigman, Howard M., 1229 Hellerman St.
Silberstein, Jacob, 417 S. 8th St.
Silver, Bernard, 5603 Lansdowne Ave.
Silver, Bernard, 1538 Pratt St.
Silver, Daniel I., 8401 Temple Rd.
Silver, Mark L., 5637 Spruce St.
Silver, Milton M., 7846 Thouron Ave.
Silverblatt, Salvin, 1930 Chestnut St.
Silverman, Max, 997 N. 7th St.
Simkins, Leonard, 703 S. 59th St.
Simmerman, D. H., 1004 W. Lehigh Ave.
Simonsen, Poul H. J., 255 South 17th St.
Sindoni, John, 1840 S. 12th St.
Singer, Herman, 1239 Snyder Ave.
Singer, Solomon H., 1751 Wynsam St.
Skeffington, M. J., 3701 N. Broad St.
Sklaroff, Jerome H., 255 South 17th St.
Slack, Fred A., Jr., Amco Dental Supply, 835 N. 19th St.
Slack, Thomas S., Amco Dental Supply, 835 N. 19th St.
Sloane, Harry H., 1227 N. Franklin St.
Smailer, Charles P., 3137 N. Camac St.
Small, John J., 5416 Cedar Ave.
Smith, Abraham, 2829 W. Lehigh Ave.
Smith, J. Elmer, Jr., 711 Bethlehem-Erdenheim
Smith, Kenneth, 1930 Chestnut St.
Smith, Maurice B., 5504 Cedar Ave.
Smith, Thomas V., 5121 N. Broad St.
Smith, Victor H., 4714 Griscom St.
Smolczynski, Stephen F., 2655 Orthodox St.
Smukler, Harry, 816 E. Allegheny Ave.
Snyder, David E., 2203 Medical Tower Bldg.
Snyder, Richard, 5350 Gainor Rd.
Snyder, Samuel L., 211 Tabor Medical Bldg., 1351 Tabor Rd.
Soll, Monte P., 1823 S. 23rd St.
Solomon, David, 6039 Torresdale Ave.
Solomon, Francis H., Jr., 1413 Surrey Lane, Overbrook Hills
Solomon, Meyer, 6457 Greene St.
Solot, Jack, 6232 Ogontz Ave.
Somers, J. Simon, 1104 Wyoming Ave.
Sorokin, Louis A., 2600 S. Franklin St.
Spector, Joseph S., 2214 E. York St.
Spector, Morris T., 5119 Springfield Ave.
Spivack, Albert P., 1824 Spruce St.
Spivack, Walter, 5438 Arlington St.
Spotkin, L. D., 2134 Pine St.
Squires, Morton G., 3358 Cottman Ave.
Staller, Benjamin, 1603 N. 6th St.
Stalnaker, Bernard D., Jr., 269 South 19th St.
Stamberg, Wm. M., 5135 Chestnut St.
Stamm, Joseph S., 4665 Frankford Ave.
Stefanowicz, M. A., 4340 Cresson St.
Stein, Irving, 4926 N. Broad St.
Stein, Isadore, 5969 Chester Ave.
Stein, Jacob, 5100 N. Warnock St.
Steinberg, Edward, 6351 Large St.
Stern, Adolph, 2331 Wharton St.
Stern, David S., Medical Arts Bldg.
Stern, Robert E., 2375 78th St.
Stetzer, J. J., Jr., 269 S. 19th St.
Stetzer, John J., Medical Arts Bldg.
Stevens, Ford W., Medical Tower Bldg., 255 S. 17th St.
Stewart, George G., 1004 Med. Arts Bldg.
Stickler, Russell L., 6924 McCallum St.
Stiefel, Martin, 1417 W. Olney Ave.
Stockberger, E. C., Jr., 5517 Greene St.
Stupine, Albert, 4760 N. 8th St.
Subin, Edward I., 235 S. 15th St., Suite 6A
Sukin, Gilbert H., 5430 Woodland Ave.
Sukin, Leon, 255 S. 17th St.
Sullivan, John W., 1447 N. 17th St.
Sulman, Samuel A., 5239 Walnut St.
Swing, E. C. K., 255 S. 17th St.
Szczurowski, Reynold, 1724 W. Hunting Park Ave.

Tabachnikoff, Morris, Lindley Ave. & Camac St.
Tanenbaum, Harold, 4900 N. 13th St.
Tassman, G. C., 714 Medical Arts Bldg.
Taylor, Harold D., 423 S. 15th St.
Tittelman, A., 2916 Germantown Ave.
Thompson, Edwin F., 1825 W. Columbia Ave.
Thompson, Geo. W., 608 Central Medical Bldg.
Thompson, Ulysses G., 24 E. Sharpmack St.
Thompson, W. S., 1426 S. 58th St.
Tierney, John J., 5100 N. Broad St.
Tili, John J., 1236 S. Broad St.
Timmons, Gerald D., Temple Univ. Dental School, 3223 N. Broad St.
Tippett, David W., 5934 Ridge Ave.
Tomlinson, Millard F., Bustleton & Trevose Aves., Somerton
Torre, Anthony W., 1156 S. 6th St.
Torreti, Egidio F., 6718 North 6th St.
Toye, James C., U. S. Naval Hospital
Tracer, M. G., 3901 E. Roosevelt Blvd.
Trachtman, Samuel, 1007 Spring Garden St.
Travaglini, F. J., 116 W. Diamond St.
Tholo, A. F., 825 Carpenter St.
Tucker, Frank desales, Sr., 922 N. 63rd St.
Tuckson, C. R., Jr., 4652 Westminster Ave.
Turchi, Rocco A., 1422 S. 13th St.
Turoff, Benjamin, 1303 E. Upsal St.
Turoff, Maurice L., 410 Medical Arts Bldg.
Turon, Abraham, 6170 Ridge Ave.
Tuttle, Charles S., 1411 Walnut St.
Ubis, Edward L., 5409 Germantown Ave.
Ubis, Lewis B., 5409 Germantown Ave.
Ulan, Lewis, 7935 Castor Ave.
Unger, Martin, 4676 Frankford Ave.
Updegrave, W. J., 230 W. Duncannon Ave.
Valenza, Mariano M., 1709 S. 9th St.
Vaughters, Marshall D., 1310 Point Breeze Ave.
Victor, Julius, 2415 S. 2nd St.
Vivacqua, John J., 1911 S. Broad St.
Voigelin, Alvard, Germantown Professional Bldg.
Wagman, Sydney S., 915 W. Lehigh Ave.
Wagner, Frederick, Jr., 5834 Torresdale Ave.
Wakschul, M. R., 145 E. Lehigh Ave.
Waldman, David K., 1737 Chestnut St.
Walker, Allan J., 6235 Lancaster Ave.
Walker, James G., 269 S. 19th St.
Walton, Warren W., 601 W. Godfrey Ave.
Wargoki, Frank, 2602 Orthodox St.
Warren, George P., 16th & Walnut Sts.
Warren, Harvey C., 5928 N. 5th St.
Wartel, Harry, 1930 Chestnut St.
Wasko, Stanley J., 8001 Leon St.
Wasserman, E., Chew & Chelten Aves.
Wakler, Samuel C., 212 Ritner St.
Weiner, David, 2666 N. 27th St.
Weiner, Harry A., 529 W. Olney Ave.
Weiner, Morris B., 211 S. 47th St.
Weinstein, J. A., 1105 Wagner Ave.
Weiser, Albert, 7124 Ogontz Ave.
Weisman, Leon B., 709 E. Chelten Ave.
Weiss, Gabriel, 717 S. 60th St.
Weiss, Joseph H., 454 Bourse Bldg.
Weiss, Marcus H., 635 W. Girard Ave.
Welham, James A., 1532 Snyder Ave.
Wenograd, Herman E., 2602 S. 65th St.
Werther, Lester, Medical Tower Bldg.
Werther, Raymond, 255 S. 17th St.
Wesler, N. H., 5746 Rising Sun Ave.
Wessel, Julian C., 4726 Oxford Ave.
West, Allen P., 1339 N. 57th St.
White, Joseph A., 1311 W. Erie Ave.
Whitecar, John P., 1414 Lindley Ave.
Wiener, N. J., 1530 Pine St.
Williams, Ned B., 4001 Spruce St.
Williams, R. W., 5757 N. 5th St.
Winslow, Wm. W., The Fairfax, 43rd & Locust Sts.
Wisan, J. M., Dept. of Public Health, 602 City Hall Annex
Wittmaier, George W., 2647 N. 5th St.
Wittmann, Andrew H., 6722 Woodland Ave.
Wolk, Norman, 1401 S. 29th St.
Wolowitz, David, 1455 W. Olney Ave.
Wood, Warren A., 3831 Walnut St.
Worner, Earl, 1910 Spruce St.
Wright, A. L., 255 S. 17th St.
Wright, Harry B., 723 Medical Arts Bldg.
Wroblewski, Edward A., 214 Fitzwater St.
Wysz, Walter P., 2319 Orthodox St.
Yanoff, Harry L., 5706 Spruce St.
Yasinow, J. Benjamin, 5045 N. 5th St.
Yearick, John H., 4548 Wayne Ave.
Yermish, Morris, 4031 W. Girard Ave.
Young, Carl B., 415 Lyceum Ave.
Yutzler, Harry A., 6859 Ogontz Ave.
Zafran, Jack N., 5537 Germantown Ave.
Zakrzewski, Leo V., 1704 W. Hunting Park Ave.
Zawrotny, Raymond, 1537 E. Hunting Park Ave.
Zayon, Gilbert M., 5537 Germantown Ave.
Zazow, Norman, 4623 Spruce St.
Zebooker, Eli P., 1921 Spruce St.
Zeisse, Carl, Medical Towers Bldg.
Zelinger, Solomon, 3256 Friendship St.
Zentner, Clement, 5344 Berks St.
Zetterberg, Eric A., Germantown Professional Bldg.
Ziesel, William, 1626 Spruce St.
Zimmerling, Harold I., 8611 Germantown Ave.
Zimmerman, Charles H., 5604 Germantown Ave.
Zimmerman, Edgar A., 1411 Packard Bldg.
Zimmerman, Joseph S., U. S. Pub. Health Service, 225 Chestnut St.
Zitaner, Morris, 7244 Frankford Ave.
Zucker, Irving A., 203 Market St.

Out of State

BELL, MAJOR ALEXANDER, 1607 U. S. A. F. Hospital, Dover Air Force Base, Dover, Del.

BELLIS, CAPT. LEONARD, 04034534, 86th Dental Service Detachment, A. P. O. 169, c/o P. M., New York, N. Y.

BOLAND, CAPT. CLAY A., 25 Central Park, West, New York 23, N. Y.

BRESLER, B. RICHARD, 3917 14th St., N. W., Washington 11, D. C.

CHIALASTRI, CAPT. A. J., Med. Det. Div./Arty., A. P. O. 201, San Francisco, Calif.

CURRY, JOHN C., 219 Holroyd Pl., Woodbury, N. J.

DEITCH, STANTON, 3650th U. S. A. F. Hospital B-28, Sampson Air Force Base, New York, N. Y.

ENNIS, LEROY M., 6 Salsul St., Garden City, Cairo, Egypt

GLASSER, MAJOR MORRIS M., DCI, Fort Devens, Mass.

JONES, HOWARD R., 330 Bayside Ave., Beachwood, N. J.

KING, MAJOR HORACE H., 04002317, Hq. Det., U. S. A. H. (TH-4), 34206 A. S. U., Fort Bragg, N. C.

LUDDY, STEPHEN V., St. Louis Univ., Dental School, 3556 Caroline St., St. Louis 4, Mo.

MATT, ALBERT C., 28 Cooper Ave., Erlton, N. J.

MOORE, LT. (jg) ROBERT L., JR., U. S. S. Vulcan (AR-5), c/o F. P. O., New York, N. Y.

MULFORD, ALBERT L., Island Heights, N. J.

ROMAN, MAJOR ANTHONY B., 5022 D—A. S. U., Camp Carson—DC 1-A, Colorado Springs, Colo.

SKILLEN, LT. COL. JAMES R., D. C. Post Dental Clinic, Fort Dix, N. J.

STATHERS, F. R., 119 S. Oak St., Clarksburg, W. Va.

VENNERI, AMERICO J., U. S. Navy, NTC, Bainbridge, Md.

Current Address Unknown

BINNS, WILLIAM H., JR.
COOPERMAN, NORMAN B.
FAHRINGER, ROBERT E., JR.
HAINES, PHILIP P.
MAZZOLA, JULIUS R.
MOSKALIK, ALEXANDER
PINSKER, LEON J.
SONTAG, IRVIN J.

America's Most Popular Syringe Jar
NOW it Can Be Yours . . . FREE!

That's right . . . the famous R. B. Waite® Syringe Jar — *retail value $7.00* — can be yours *FREE!* It will come to you as a bonus for each purchase of 500 or more cartridges of any of the famous Cook-Waite local anesthetic solutions . . . solutions such as famed Ravocaine* and Novocain* with Levophed*, Novocain* and Pontocaine* with Cobefrin*, etc.

Ask your Cook-Waite dealer about this special offer.

Get your free Syringe Jar today!

THIS OFFER EXPIRES DECEMBER 31, 1955

COOK-WAITE Laboratories, Inc. 1450 Broadway, New York 18, N. Y.

® Reg. Trademarks Winthrop-Stearns Inc.

BIRTHPLACE OF IDEAS

Month after month, year after year . . . for more than half a century—CLIMAX has sponsored many hundreds of clinics, lectures and table demonstrations. We are proud of the many worthwhile innovations in Dentistry that had their birth right here at . . .
CLIMAX.

In our new building, this modern air-conditioned, sound proofed room is ideal for small groups up to 50 men.

A COMPLETE SERVICE TO DENTISTS
CLIMAX

CLIMAX DENTAL SUPPLY CO., INC.
Kingsley 5-1800
1606 WALNUT ST. PHILADELPHIA 3, PA.

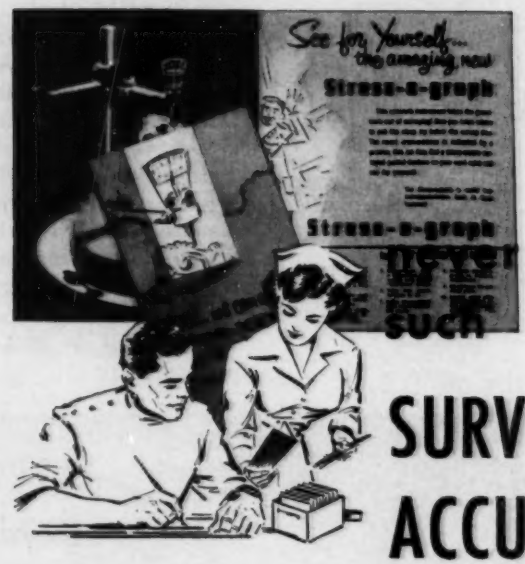

never before such SURVEYING ACCURACY

. . . on every case, Doctor!

The Stress-o-graph is a precision-built, exact dental surveyor. It's a Ticonium exclusive. You can learn the details about the Stress-o-graph in a new folder, LH-3S.

See your Ticonium laboratory for a copy, or write to:

TICONIUM
413 No. Pearl St., Albany 1, N. Y.

FOR YOUR NEXT CASE

Specify

TICONIUM

Altoona—Hunter & Hoover Dental Laboratory, 1207 13th Ave.

DuBois—A. M. Hutchison Dental Laboratory, 11 West Long Ave.

Johnstown—Allshouse Dental Laboratory, 315 Market Street

Harrisburg—Harrisburg Dental Laboratory, 1331 Derry Street

Pittsburgh—The J. Johnson Smith Laboratories, Inc., Grogan Building, 6th Avenue and Wood Street

Pittsburgh—Buckley Dental Laboratories, 805 Manufacturers Building

Pittsburgh—East Liberty Dental Laboratory, Peoples East End Building

Pittsburgh—Eric Hartman Dental Laboratories, 1910 E. Carson St.

Uniontown—Uniontown Dental Laboratory, Boulevard Bldg.

Wilkes-Barre—Co-Operative Dental Laboratory, Deposit & Savings Bank Building

York—Lindemuth Dental Laboratory, 3 up, 44 S. George Street

TICONIUM

The better denture alloy

Second District

Bucks, Chester, Delaware, Lehigh, Montgomery and Northampton Counties

Abington

Billie, Henry G., Jr., 1107 N. York Rd.
Fryer, Karl C. M., Jr., 1755 York Rd.
Gregory, Louis C., Jr., 1876 Woodland Rd.

Aldan

Levergood, Warren T., 507 Main St.
Levin, Saul, 104 E. Providence Rd.

Allentown

Albright, S. W., 921 Hamilton St.
Baringer, Wm. M., Star Route
Bastian, Thomas C., 345 N. 4th St.
Behler, J. Carl, Jr., 2102 Hanover St.
Behler, Jacob C., Sr., 2102 Hanover St.
Behler, Robert E., 20th & Liberty Sts.
Beitel, Harry S., 899 Turner St.
Bleiler, Russel S., 1146 Hamilton St.
Brader, Allen C., 1350 Hamilton St.
Burt, Richard C., 2445 Tilgham St.
Cianfrani, F. J., 1119 Hamilton St.
Clauser, Robert J., 111 N. 8th St.
Covert, Harold M., 1142 Hamilton St.
Covert, W. Richard, 1142 Hamilton St.
Davis, Thomas L., 2003 S. 5th St.
DeLong, J. George, 30 S. 7th St.
DeLong, Paul J., 1150 Linden St.
Diefenderfer, F. C., Sr., 214 N. 8th St.
Fexa, Robert J., 1230 Hamilton St.
Geiger, M. D., Jr., 124 N. 8th St.
Gilbert, Elton G., 110 N. 9th St.
Gilbert, Robert H., 112 N. 8th St.
Gromel, George H., 225 N. 17th St.
Groner, Karl J., 1248 Hamilton St.
Gross, H. William, 1311 Hamilton St.
Hacker, Joseph F., Jr., 1144 Hamilton St.
Hamilton, Earl E., 36 S. 11th St.
Hellman, Albert S., 732 Turner St.
Henninger, Vernon B., 922 Hamilton St.
Herwig, Dixon J., 915 Linden St.
Hess, Newton E., 1303 Hamilton St.
Horkowitz, Simon A., 947 N. 19th St.
Hummel, Joseph T., 44 N. 9th St.
Jenkins, Alfred L., 408 Ridge Ave.
Jenkins, Alfred T., 408 Ridge Ave.
Jenkins, George E., 524 St. Johns St.
Jenkins, Thomas G., 408 Ridge Ave.
Johnson, Fred H., 831 Linden St.
Jones, Harold S., 1121 Walnut St.
Jordan, John L., 43 N. 8th St.
Judt, Edward Frank, 831 Linden St.
Kehler, Edgar, 30 N. 13th St.
Kempf, Francis C., 237 N. 4th St.
Kichline, Edwin J., 348 N. 8th St.
Kistler, John W., Jr., 42 N. 8th St.
Klotz, Donald J., 707 Hamilton St.
Landis, Orville B., 601 N. 19th St.
Lavine, Samuel, 244 N. 6th St.
Linehan, John, 824 Hamilton St.
McLean, C. Donald, 33 S. 17th St.
Miller, Charles A., Jr., 899 Turner St.
Miller, John K., 27 N. 15th St.
Minogue, Robert A., 16 N. 13th St.
Moyer, Laura M., 213 N. 8th St.
Paist, Wistar B., 2836 Lehigh St. SW
Parmet, Morton B., 1203 Walnut St.
Peters, Ray F., Jr., 36 N. 8th St.
Peters, Ray F., Sr., 36 N. 8th St.
Robins, Benjamin, 912 Linden St.
Robinson, Homer G., 44 N. 9th St.
Salines, John L., 344 N. 9th St.
Saul, Franklin H., 330 N. 7th St.
Schaeffer, Wm. H., Sr., 1412 Linden St.
Schaffer, Wm. Kenneth, 1901 Union Blvd.
Seinfeld, M. Lee, 627 Ridge Ave.
Sellers, Walter E., 30 N. 13th St.
Shaffer, Nevin C. T., 941 Hamilton St.
Shevock, John P., 818 Turner St.
Silfies, J. H., Jr., 1219 Turner St.
Smith, George M., 106 N. 13th St.
Vettese, Domenic J., 1115 Walnut St.
Weiner, Edward, 101 S. 17th St.
Weintraub, Harold S., 1117 Hamilton St.
Weyand, Kenneth M., 204 N. 9th St.
Wright, John J., 741 Walnut St.
Yerkes, Louis E., 825 Linden St.

Ambler

Lange, Harold W., 7 S. Ridge Ave.
Rothenberger, Frank S., Nat'l Bank Bldg.
Smith, S. B., 166 E. Butler Ave.
Stewart, John G., 1 N. Main St.

Andalusia

Monaghan, Fred J., Bristol Pike & Emmerson Lane

Ardmore

Adelizzi, F. M., 24 E. Athens Ave.
Cross, Richard W., 701 Times Medical Bldg.
Davis, Lawrence R., Times Medical Bldg.
Felice, John R., 641 Wynnewood Rd.
Fleming, Lloyd P., 44 Holland Ave.
Graves, Lawrence F., 9 Rittenhouse Pl.
Huber, Dawson H., Jr., 125 Coutler Ave.
Meinfelder, Edmond L., Suburban Square Bldg.
Moyniham, Daniel R., Times Medical Bldg.
Reimer, John K., 54 Rittenhouse Pl.
Savage, George P., Times Medical Bldg.
Skidmore, Richard M., Times Medical Bldg.
Skinner, James S., Suburban Square Bldg.

Ulrich, Paul P., Wynnewood & Argyle Rd.
Ward, Edward H., 508 Suburban Square Bldg.
Werner, A. Albert, 21 W. Lancaster Ave.
Zacher, Frederick W., 640 Hazelwood Rd.
Zimmerman, L. Wilbur, Suburban Square Bldg.

Audubon

Greene, Bernard, Egypt & Culp Rds., Audubon

Avondale

Lawrence, Edgar H., 301 Pennsylvania Ave.

Bala-Cynwyd

Mears, Richard C., 26 Montgomery Ave.
Miller, Arnold K., 115 Conshohocken State Rd.
Slack, Fred A., Sr., 111 Maple Ave.

Bangor

Donatelli, M. L., 42 Market St.
Pefly, Oliver H., 118 S. 1st St.
Rushin, Leonard A., 115 Broadway
Stout, C. C., Jr., 233 Broadway

Berwyn

Boyle, James G., Box 241

Bethayres

Friedrich, Adam, Jr., Welsh Rd.

Bethlehem

Albrecht, Garrett, 212 W. Broad St.
Andrews, John C., 48 E. Market St.
Behler, J. F., 1111 W. Broad St.
Berger, Stiles A., 631 Center St.
Colastante, Jean S., 1404 Fairmount St.
Cook, Edward B., 403 W. Broad St.
Cristol, Meyer, 321 W. 4th St.
Dailey, Frank G., Bethlehem Trust Bldg.
DeMartin, J. M., 1204 Delaware Ave.
Ehrlich, Daniel B., New & Market Sts.
Figlear, George J., 124 W. 4th St.
Ganey, David J., Union Bank Bldg.
Gannett, Samuel R., 145 E. Broad St.
Glazier, Harold E., 45 W. Broad St.
Graf, George W., 130 W. 4th St.
Heffner, Richard S., 1027 Delaware Ave.
Hess, Ralph B., 145 E. Broad St.
Lang, W. F. A., 315 E. Ettwein St.
Ludwig, Jacob H., Jr., 3039 Center St.
Ludwig, Jacob H., Sr., 144 E. Broad St.
McHale, Thomas B., 1133 Delaware Ave.
Miller, Lester E., 147 E. Broad St.
Neuman, Morton, 22 W. 4th St.
Pluto, Walter E., 806 Linden St.
Silverman, L. R., 704 E. 4th St.
Smullin, A. H., 203 W. 4th St.
Smullin, Richard G., 203 W. 4th St.
Solt, Thomas L., Jr., 410 Woodlawn Ave.
Soltis, Stephen S., 18 W. 4th St.
Spector, Morris M., 11 E. 4th St.
Toren, Irvin, 103 W. Broad St.
Wilkinson, C. H., 80 Market St.
Williams, Walter L., 213 Bethlehem Trust Bldg.
Worsley, John C. W., 129 W. 4th St.
Worsley, Norvin A., 129 W. 4th St.
Yaswinski, Peter T., 411 E. 4th St.

Bridgeport

Colletti, James C., 5 Powderhorn Rd.
Gibbons, Edward J., 404 DeKalb St.
Martin, B. J., 508 DeKalb St.
Ritrovato, R. A., 306 E. 4th St.
Weiss, Samuel, 312 DeKalb St.

Bristol

Boccella, Ralph F., 521 Radcliffe St.
Brisbane, Henry A., 823 Cedar St.
Corn, Herman, 115 Mill St.
Fegelson, Jules S., 409 Mill St.
Flood, Edward F., 338 Radcliffe St.
Fox, James J., 335 Radcliffe St.
Hoffman, Thomas J., 309 Radcliffe St.
Kupiec, Edward F., 431 Radcliffe St.
Roepcke, E. A. K., 401 Radcliffe St.

Broomall

Dengler, Louis C., 2401 West Chester Pike
Malcolm, James A., 2041 Woodside Lane
Smith, Richard M., 30 N. Sproul Rd.
Wilson, William B., 2715 Springfield Rd.

Bryn Mawr

Alley, Thomas R., 18 S. Bryn Mawr Ave.
Ellison, Roland A., Bryn Mawr Nat'l Bank Bldg.
Lowery, R. Paul, 843 Lancaster Ave.
Masciangelo, Fred J., 827 Lancaster Ave.
Promisloff, Ellis, 800 Summit Grove Ave.
Stine, John H., 18 S. Bryn Mawr Ave.

Catasauqua

Barton, Byron W., 125 Bridge St.
Butz, Harold A., Jr., 125 Bridge St.
Minner, R. J., 527 Front St.

Cheltenham

Mortimer, George T., 7642 Waters Rd.
O'Neill, John P., 113 Cheltenham Ave., Melrose Park
Stauffer, Edwin P., 121 Central Ave.
Walker, J. Stanley, 7633 Oak Lane Rd.

Chester

Ace, Percy H., 500 W. 9th St.
Alex, John L., 1214 Culhane St.
Brodie, Furman L., 1325 W. 3rd St.
Brunet, J. A. A., Springhaven Estates
Buckley, Paul S., 812 Edgemont Ave.
Burt, Cole O., 522 Market St.
Chaikin, Henry H., 35 E. 9th St.
Chermol, Joseph F., 812 Edgemont Ave.

Collman, Howard C., 733 Irvington Pl.
Francis, James H., 334 W. 9th St.
Getz, Stanley M., 1101 Edgemont Ave.
Godick, Joseph B., 204 E. 9th St.
Hardy, E. Larney, 1404 W. 3rd St.
Holder, Leonard H., 2416 Edgemont Ave.
Jeter, Jay P., 2803 W. 3rd St.
Kaplan, Lester, 615 W. 7th St.
Kassab, Aelyas, 804 Edgemont Ave.
Kassab, Wadea, 804 Edgemont Ave.
Kruszewski, E. P., 914 Highland Ave.
Manning, Edward A., 335 E. Broad St.
McDonald, John J., 506 Market St.
Mielcarek, Leopold J., 533 E. 9th St.
Myers, Charles L. R., 333 E. 9th St.
Nacrelli, C. A., 500 Kerlin St.
Nagle, Charles A., Jr., 4201 Edgemont Ave., Brookhaven
Navin, William J., 304 W. 9th St.
Omenn, Leonard, 2407 Edgemont Ave.
Peckerman, Morris, 549 E. 9th St.
Plafker, Morris, 318 E. 9th St.
Plafker, Nathan V., 919 Edgemont Ave.
Possoff, Abraham, 324 E. 9th St.
Savits, Frank, 534 Market St.
Scioscia, Joseph M., 7th & Lloyd Sts.
Smith, Samuel S. P., 1930 W. 3rd St.
Sophocles, Ford M., 625 Welsh St.
Watson, Howard C., 1101 Edgemont Ave.
Winn, Paul H., 8th & Welsh Sts.
Winter, Howard C., 409 Crozier Bldg.

Clifton Heights

Green, Barton H., 215 E. Baltimore Pike
Henig, Sol, 100 E. Baltimore Ave.
Sherman, Arnold L., 44 W. Baltimore Ave.
Tasca, Albert M., 421 N. Springfield St.

Coatesville

Abrams, Samuel, 524 E. Lincoln Hwy.
Braverman, Leon L., 582 E. Lincoln Hwy.
Brown, Harold L., 423 E. Chestnut St.
Conrad, William K., 260 E. Main St.
Dalton, John J., 562 E. Lincoln Hwy.
Giess, Malcolm H., 414 E. Chestnut St.
Haines, Harry I., 636 E. Lincoln Hwy.
Howard, P. Custis, 1st Ave. & Lincoln Hwy.
Jones, T. W., 336 E. Lincoln Hwy.
Pratt, Charles I., Jr., 512 E. Lincoln Hwy.
Ridgway, S. W., 260 E. Main St.
Scott, Harry G., 544 E. Lincoln Hwy.
Thornbury, Samuel W., Bank Building
Weinstock, Sidney S., 249 E. Lincoln Hwy.
Wright, Trevor, 241 E. Main St.

Collegeville

Hunsberger, R. B., Post Office Bldg., Box 23
Miller, Robert C., 120 Glennwood Ave.

Collingdale

Burke, J. Francis, 917 MacDade Blvd.
Douglass, Herman, 224 Clifton Ave.
Douglass, William, 224 Clifton Ave.
Pauling, William M., 612 MacDade Blvd.

Conshohocken

Dubroff, Albert J., 516 Fayette St.
Eisenhuth, D. R., 128 Fayette St.
Katz, David D., 500 Fayette St.
Kelly, Joseph E., 20 E. 11th St.
Leary, Joseph F., 201 Harry St.
Reichard, Harry C., Riant Theatre Bldg.
Rooklin, S. J., 110 Fayette St.
Sclafani, William, 1009 Fayette St.
Sullivan, James J., 4 E. 1st Ave.

Coopersburg

Sutton, Robert J., 215 S. Main St.

Coplay

Hohl, Vincent P., 43 N. 3rd St.

Cornwells Heights

Brodish, William S., Bristol Pike & Simons Ave.

Croydon

Corn, Phillip D., 1118 State Rd.
Lefkowitz, Fred W., 709 Bristol Pike

Crum Lynne

Zelson, David, 1200-A Holland St.

Darby

Bycer, A. Edward, 321 Main St.
Gates, LeRoy W. R., 105 N. 10th St.
Glassman, Daniel, 1106 Main St.
Ireland, Stanley A., 1122 Main St.

Downingtown

Bentley, Graham V., 38 W. Lancaster Ave.
Bousum, George W., 19 N. Brandywine Ave.
Reed, Wm. A., 27 E. Lancaster Ave.
Ricci, Anthony J., 36 W. Lancaster Ave.

Doylestown

Cooperman, H. N., 401 S. Main St.
Hurwitz, Philip, 29 E. Court St.
Lutz, Frederick, 116 N. Main St.
MacNeal, Douglas M., 17 W. Court St.
Morrison, J. D., 39 W. State St.
Oppenheim, Matthew, 34 S. Clinton St.
Ritter, I. Harry, 902 Main St.
Rockafellow, J. D., 116 N. Main St.
Rufe, Aloysuis, 104 Ashland St.
Siegler, John R., 21 E. State St.
Soroko, Arthur M., 115 N. Broad St.

Drexel Hill

Asturias, Julio, 309 Shadeland Ave.
Bruhn, Harry R., 427 Shadeland Ave.
Buono, Vincent J., 3300 State Rd.
Cardone, Anthony C., 801 Irvington Rd.
Cherry, George, 747 Eaton Rd.
Craig, James W., 5011 Bond Ave.
Crozier, James W., 2225 Garrett Rd.
Davidson, Bernard, 4326 Woodland Ave.

Davis, Bernard F., 1175 Dermond Rd., Pilgrim Gardens
Heistand, Clifford A., 2239 Garrett Rd.
Hillerson, L. M., 2514 Garrett Rd.
Kunik, James E., S. E. Cor. Burmont Rd. & Ferne Blvd.
Maddock, Richard C., 765 Ormond Ave.
Meloy, Thomas M., Jr., 427 Shadeland Ave.
Patchell, Samuel B., Jr., 212 Burmont Rd.
Porter, Arthur L., Township Line at Treaty Rd.
Potter, John H., 725 Childs Ave.
Potter, Thomas J., 3407 Garrett Rd.
Robie, Carl J., 525 Lombardy Rd.
Robinson, Herbert, 4901 Marvine Rd.
Wazney, Joseph T., 685 Ferne Blvd.
Weil, Carlos, 400 Shadeland Ave.
Williamson, Howard T., 1229 Concord Ave.
Wohl, Joseph S., 4810 Drexelbrook Dr.

East Greenville

Hand, Robert F., 224 Main St.

Easton

Beam, Herman S., 324 Cattell St.
Biedlingmaier, Paul P., 37 N. 3rd St.
Beiler, Merritt D., 114 N. 3rd St.
Brecker, Martin I., Easton Trust Bldg.
Buchanan, John C., Alpha Bldg.
Coffey, John A., 446 St. John St.
Giordano, Albert R., 22 N. 2nd St.
Gmeiner, Fred, 4th & Northampton Sts.
Hay, Horace L., Jr., 402 Northampton Nat'l Bk. Bldg.
Holland, Herbert, 1725 Northampton St.
Hummel, Conrad D., 1726 Lehigh St.
Kowitz, Henry J., 1348 Northampton St.
Litwak, Aaron M., Alpha Bldg.
Loiacono, Joseph R., 832 Spring Garden St.
Maguire, James J., Alpha Bldg., Rm. 421
Martin, Frank F., 407 Northampton St.
McCarthy, Thomas J., 224 Mayer Bldg.
McLaughlin, R. E., 37 N. 3rd St.
Miller, R. E. V., Jr., 503-504 Northampton Nat'l Bk. Bldg.
Miller, R. E. V., Northampton Nat'l Bk.
Milutis, J. A., 201 Cattell St.
Moore, George A., 727 Northampton St.
Nulton, Jacob W., 1714 Washington Blvd.
Pinto, Anthony R., 122 N. 3rd St.
Rall, Harry A., Northampton Nat'l Bk. Bldg.
Rennie, S. Street, Northampton Nat'l Bk. Bldg.
Robinson, Alfred L., Northampton Nat'l Bk. Bldg.
Sassaman, Harry M., 28 N. 3rd St.
Sassaman, Robert K., 28 N. 3rd St.
Schuler, William H., Northampton Nat'l Bk. Bldg.
Shillis, J. J., Northampton Nat'l Bk.
Skinner, Robert G., Northampton Nat'l Bk. Bldg.
Sogaro, Louis H., 62 N. 3rd St.
Sullivan, Thomas J., 301-02 Alpha Bldg.
Ungerleider, Harry, 27 N. 2nd St.
Willever, Thomas S., Northampton Nat'l Bk. Bldg.
Wolfe, Arthur T., 24 N. 3rd St.
Zeller, James B., Jr., Northampton Nat'l Bk. Bldg.
Zeller, James B., Sr., Northampton Nat'l Bk. Bldg.
Zellers, Harry C., 610 Alpha Bldg.

Eddystone

Gates, Ray A., 1224 E. 9th St.

Elkins Park

Lapp, H. Vernon, 7866 Spring Ave.
Solodar, Spencer S., High School Rd. & Montgomery Ave.
Stern, E. Milton, High School Rd. & Harrison Ave.

Emmaus

Hamscher, W. H., 532 Broad St.
Klerx, Karl H., 44 N. 4th St.
Lichtenwalner, F. R., 25 S. 4th St.
Rahn, Leroy T., 40 N. 5th St.
Torok, Martha T., 716 Evergreen St.
Warntz, Roland E., 338 Main St.

Essington

Messey, Samuel L., 101 E. 3rd St.

Fairless Hills

Lipkowitz, Stanley M., 266 Trenton Rd.

Feasterville

Williams, Robert L., Bustleton Ave. & Franklin St.

Flourtown

Frye, John L., 1518 Bethlehem Pike

Fullerton

Newhart, Carl K., 636 S. 5th St.
Solan, John, 801 3rd St.

Glenolden

Feinstein, Joseph B., 1080 W. Ashland Ave.
Shannon, Stanley G., 3 W. Ashland Ave.
Walgran, John J., 2 Glenhaven Rd.

Glenside

Buterbaugh, Ralph, 278 Keswick Ave.
Clyman, George G., 2221 Mt. Carmel Ave.
Cooper, David C., 2217 Mt. Carmel St.
Gage, George W., 14 W. Glenside Ave.
Gage, Horace W., Plaza Bldg.
Giza, Walter H., 352 N. Easton Rd.
Knouse, Walter E., Jr., 2016 Jenkintown Rd.
LaRocca, Albert V., 111 N. Easton Rd.
LaRocca, Nicholas E., 103 Lynnwood Ave.
Luby, Lawrence G., 2222 Mt. Carmel Ave.
McAfee, James S., Jr., 263 N. Easton Rd.
Miles, William, Jr., 2419 Geneva Ave.
Thomas, William W., 269 N. Easton Rd.
Vincent, Gordon R., 207 S. Easton Rd.

Green Ridge

SCHONHOLTZ, LEWIS R., 32 Dutton Mill Rd.

Hatboro

CLAYTON, PAUL R., 265 S. York Rd.
FRITZ, CHESTER O., 13 E. Moreland Ave.
FUNKE, JAMES M., 48 Orchard Ave.
GREENE, SHELLY M., York Rd. at Monument Ave.
KANE, LOUIS, Lacey Pk.
MATTERN, PAUL, 86 Williams Lane
SHANK, NATHAN M., 7 N. York Rd.

Hatfield

GARRAHAN, JAMES E., JR., 12 S. Main St.

Haverford

MCCORMICK, WILLIS J., Haverford Sq. Bldg.
MCMURRAY, CARL E., North Maple Rd.
PARK, A. EDGAR, 205 Haverford Sq. Bldg.
STEHLEY, VIRGINIA A., 268 Montgomery Ave.

Hellertown

JONES, IRA O., 814 Main St.
MIHALSKI, EDMUND R., 1321 Main St.
REUT, RICHARD E., 518 Main St.

Holmes

CIANCI, WM. I., 2218 MacDade Blvd.
GOLDEN, MORRIS H., MacDade Blvd. & Stanbridge Rd.
POLISCHUK, SAMUEL, 363 Holmes Rd.

Honey Brook

DIETRICH, SIEGFRIED, Main St.

Ithan

JORDAN, J. STANLEY, 347 Oak Terrace

Jenkintown

BISHOP, RALPH E., 1528 Grove Ave. (Noble)
BUSHNELL, W. W., 746 Yorkway Pl.
COHEN, S. EUGENE, The Benson
GROSS, MAURICE S., York Rd. & West Ave.
HEDGES, ROBERT B., 512 West Ave.
HESS, DALLAS C., 1622 Spring Ave.
LAKE, WALTER B., Greenwood Terrace Apts.
MCAFEE, CHESTER E., 705 West Ave.
MCDOWELL, JAMES, 810 West Ave.
METZ, LEON D., 308 York Rd.
ROBINHOLD, WILLIAM L., 307 Leedom St.
RUBEN, MORRIS P., 405 York Rd.
SALLADA, DILLMAN C., JR., 747-A Yorkway Pl.
STURM, HARRY A., 407 York Rd.

Kennett Square

EVERETT, WILLIAM H., Union & Cypress Sts.
LOFLAND, CARL W., 219 N. Union St.
RIZZOTTE, SAMUEL H., 105 E. State St.
WALLACE, SILLMAN E., 209 E. State St.

Lafayette Hill

KIRRSTETTER, T. H., JR., Germantown Pike & Joshua Rd.

Langhorne

SCULL, J. FRED, 124 W. Maple Ave.
WIXON, A. LEON, Parry Bldg.

Lansdale

BUCHER, WAYNE A., 414 W. Main St.
DIAMOND, AARON, 115 W. Main St.
GUENTTER, R. F., 11 Elm Dr.
HARE, ROBERT W., Kauffman Bldg.
HARTMAN, PAUL G., JR., 42 E. Main St.
MOYER, H. H., 621 N. Broad St.
ROCCO, CARMEN C., 19 W. Main St.
SANDS, GEORGE C., 17 W. Main St.
WITTENBERG, JULIUS, 600 Derstine Ave.
WOLPERT, JACK, 7 E. Main St.

Lansdowne

DARLINGTON, L. W., 24 Pennock Terrace
ECHTERNACH, JOSEPH P., 86 S. Lansdowne Ave.
GRAITCER, DAVID L., 157 E. Plumstead Ave.
IVY, ROBERT H., 36 Pennock Terrace
MARTIN, CARL S., 26 S. Lansdowne Ave.
PRINZ, HERMANN, 400 S. Lansdowne Ave.
PUGLIESE, LOUIS C., Baltimore & Runnymede Aves.
SCHWERING, RAYMOND, 205 E. Plumstead Ave.
SPALDING, GEORGE W. T., 318 N. Lansdowne Ave.
VOUGHT, KIMBER E., 23 Owens Ave.
YEAMAN, DAVID H., 28 N. Lansdowne Ave.
ZELSON, HARRY, 12 S. Lansdowne Ave.

Lansdowne Heights

BAGLIVO, WILLIAM S., 264 N. Lansdowne Ave.

Levittown

ARTZ, ALVIN H., 2 Learning Lane
BERENSON, NORMAN S., 68 Timer Lane
COHEN, JOSEPH, 114 Bald Cypress Lane
CORNELL, DAVID, 1 Sheppard Lane
FISHBEIN, ARTHUR I., 121 Crabtree Dr.
HEMPERLY, ROBERT W., 39 Crescent Lane
KENT, WILLIAM S., 1 Garden Lane
LIPSIUS, MARTIN S., 95 Snowfall Dr.
MARCUS, ALLEN M., 3 Pinewood Dr.
RAPPAPORT, MARVIN, 2 Lakeside Dr., West
SILVER, BERNARD H., 387 Stonybrook Dr., North

Linwood

MAKE, SYDNEY, 1579 Chichester Rd.

Macungie

TREXLER, EARL J., 43 Church St.

Malvern

GRANT, RUSSELL E., 19 Monument Ave.
LAPP, P. C. HOLLIS, 100 Monument Ave.

Marcus Hook

Campbell, Archie A., 104 E. 10th St.
Mielcarek, Leon M., 10th & Market Sts.
Opack, L. Edward, 10th & Market Sts.

Media

Curtis, Howard S., Jr., 23 E. 2nd St.
Evans, Alton F., 110 S. Jackson St.
Healy, Joseph B., 1 E. Baltimore Pike
Pike, Isaac S., Jr., State & Olive Sts.
Pike, Isaac S., III, Olive & State Sts.
Saviet, Stanley, 13 W. State St.
Shuck, Benjamin E., 16 S. Orange St.
Tuckerman, Joseph D., 204 W. State St.

Merion

Eglin, A. C., 55 Merbrook Lane
Link, David S., 18 Old Lancaster Rd.
Reynolds, Alexander H., 213 Winding Way

Merion Station

Jarvis, Edward C., 201 Meeting House Lane
Mezrow, Ralph Raymond, 6 Old Lancaster Rd.
Mones, Jerome, 18 Old Lancaster Rd.
Schreiber, F. C., 509 Monroe Rd.

Milmont Park

Micocci, Robert V., 221 MacDade Blvd.

Morrisville

Fowler, Thaddeus B., 50 Union St.
Fox, Ralph M., The Dental Bungalow, Crown & Trenton Aves.
Segal, Samuel L., 10 S. Penn Ave.

Morton

Higgins, Thomas E., Kedron & Franklin Aves.
Motsko, John, Jr., 2226 Elder Ave.

Narberth

Bostwick, Jack C., 529 Brookhurst Ave.
Katz, Morris, 101 N. Narberth Ave.
Laine, Harold B., Haverford & Narberth Aves.
Rees, Thomas M., Nat'l Bk. Bldg.
Vold, Carl H., 232 N. Narberth Ave.

Nazareth

Brazina, Reuben I., 118 S. Main St.
Uhler, Norman C., Main & Belvidere Sts.
Wagner, Floyd N., 29 Belvidere St.
Weintraub, Alvin I., 45 S. Broad St.

New Hope

Breuker, John C., Jr., Main & Ferry Sts.

Newtown

Hennessy, Raymond V., Centre Ave. & Court St.
Manahan, Hugh R., Jr., 231 S. Chancellor St.
Roberts, Wm. A., 212 E. Washington Ave.

Newtown Square

Siberski, Stanley W., 5 Clyde Lane
Stephenson, Charles M., West Chester Pike & Clyde Lane

Norristown

Arcara, F. R., 54 E. Penn St.
Archinow, Irving, 1401 DeKalb St.
Axelrod, William H., 805 W. Main St.
Benia, Daniel R., 1823 W. Main St.
Berkman, Herbert, N. E. Cor. Main & DeKalb Sts.
Capone, G. A., 614 DeKalb St.
Cartun, Albert, Main & DeKalb Sts.
Cauffman, Theodore, R. D. 2
Check, Thomas M., 228 Bryans Rd., Penn Sq. Village
Cohen, Morton, 1009 W. Main St.
Crisci, C. A., 56 E. Penn St.
Decker, Fred J., Norristown State Hospital
DiRenzo, Anthony B., 1320 W. Main St.
Donahue, Joseph F., 816 DeKalb St.
Fishman, Reuben W., 550 Haws Ave.
Flad, Daniel L., 1103 W. Main St.
Frost, Manuel, 601 W. Main St.
Gallulo, Albert A., 654 E. Oak St.
Gerson, Irving, 519 Swede St.
Greenbaum, Robert M., 800 Germantown Pike
Greene, Frank I., Wildman Bldg.
Greenfield, A. M., 708 W. Marshall St.
Hallman, Harry W., 2000 Markley St.
Hewitt, Sherwood J., 617 W. Marshall St.
Ladov, Abraham, 150 W. Main St.
Lipkowitz, Frank, 35 E. Main St.
Neiman, Kenneth E., 319 Swede St.
Nigro, Ralph E., 1329 DeKalb St.
Nyce, S. Lehman, Norristown-Penn Trust Bldg.
Pierson, Raymond H., 1024 W. Marshall St.
Rosenman, Henry M., 46 E. Main St.
Ross, Israel, 10 E. Main St.
Ruane, Joseph J., 1000 W. Marshall St.
Sablosky, Mark J., 34 W. Main St.
Schwartz, Burton, 1507 Powell St.
Shaffer, John W., R. D. 1
Sisca, Gabriel A., 333 DeKalb St.
Skelly, Daniel C., Jr., 727 W. Marshall St.
Ventura, Al L., 1201 DeKalb St.
Wenof, Irving J., 510 W. Marshall St.
Winters, Oliver W., 28 Curren Arcade
Woodland, Horace S., 319 Swede St.
Ziegler, William D., Norristown Penn Trust Bldg.

Northampton

Hrishko, George, 1718 Main St.
Moritz, Charles F., 1266 Main St.
Sieger, Charles F., 1757 Main St.

North Wales

Rainey, Robert W., Main & Walnut Sts.
Weighell, Walter K., 104 S. Main St.

Norwood

GROSSE, EDWARD M., 7 W. Winona Ave.
PIETSCH, ALBERT G., 28 Ridley Ave.
SHORE, JOSEPH F., 8 W. Winona Ave.

Oreland

DAVIS, THOMAS A., Church & Paper Mill Rds.
KERSHNER, WILLIAM R., 207 Paper Mill Rd.
MYER, GERALD L., Penna. Ave. & Garden Rd.
ZITIN, SAMUEL L., 507 Kingston Rd., Enfield

Oxford

EWING, CHARLES A., 27 N. 3rd St.
HIRSHOUT, FRANCIS W., 46 S. 3rd St.
SHAMES, NORMAN A., 10 S. 3rd St.
WATKINS, SHERIDAN N., 153 Pine St.

Parkesburg

SMITH, SCOTT M., 344 W. 1st St.

Paoli

HEINEKEN, JOHN F. D., South Valley Rd.
HUFF, THOMAS R., 18 E. Lancaster Ave.
TASCA, HENRI A., 17 S. Valley Rd.
YAKE, EVERETT H., 98 Darby Rd.
YAKE, GEORGE R., 45 Chestnut Rd.

Pen Argyl

DERENZIS, FRANK A., 19 Pennsylvania Ave.

Penndel

MARTIN, GRAHAM E., 110 S. Bellevue Ave.

Pennsburg

REESE, W. A., 581 Main St.

Perkasie

APPLE, CHARLES W., 26 S. 5th St.
BLACK, KERMIT S., 116 S. 6th St.
LYONS, EDWARD J., 309 Vine St.
RAMIREZ, WALTER A., 4th & Park Ave.

Phoenixville

CHALFIN, HARRY H., Bridge & Main Sts.
EHRENKRANZ, HARRY I., 236 Bridge St.
GAUGER, MARTIN J., 24 Gay St.
GRAY, IRWIN H., 113 S. Main St.
HALL, RICHARD M., 113 Main St.
KELLY, JAMES A., 200 S. Main St.
RABBEN, MICHAEL, Gay & Church Sts.
ROSE, HAYDN A., 253 Church St.
SHIPP, J. RAYMOND, 253 Church St.

Pottstown

BARR, ROBERT M., 315 High St.
ESTREICHER, NATHAN, 200 High St.
HALLMAN, JAMES A., Strand Bldg.
HOFFMAN, PAUL Z., 159 High St.
LEVENTHAL, C. S., 368 High St.
MARKOWITZ, LOUIS, 300 King St.
OLENBERG, ALBERT S., 363 High St., Singer Bldg.
REDDIG, ALLAN S., 251 High St.
ROHRBACH, GRANT J., 15 S. Hanover St.
SCHELL, WALTER W., 19 N. Hanover St.
TAGERT, JOSEPH E., 348 High St.
WAINMAN, LEON, 14 N. Franklin St.
WOLF, MAURICE, 41 Walnut St.

Prospect Park

ASPREY, W. J., 502 Tenth Ave.
MENDELZON, NATHAN N., 541 Chester Pike
SMITH, NATHAN C., 1013 Lincoln Ave.

Quakertown

DINNERMAN, NORMAN A., 30 S. 3rd St.
GERHART, MARK S., 25 Belmont Ave.
HIPPENSTEEL, HOWARD J., 522 Juniper St.
KOEHLER, R. R., 223 E. Broad St.
SHELLY, GEORGE J., JR., 332 W. Broad St.
STEELEY, J. O., 338 Juniper St.
THOMAS, EARL R., 420 E. Broad St.

Red Hill

BERND, H. RUSSELL, 370 Main St. (Montgomery Co.)

Ridley Park

BRIGHT, THOMAS, 105 W. Ridley Ave.
CALLAHAN, JOHN R., 101 E. Ward Ave.
GILL, W. NOBLE, 106 Swarthmore Ave.
LAIRD, DELETH E., 110 Swarthmore Ave.

Riegelsville

STAMETS, GEORGE M., Easton Rd.

Rosemont

WEIDMAN, ALLEN F., 1 Old Oaks Rd.

Roslyn

MARSILIO, ARTHUR R., 1372 Easton Rd.

Royersford

FUNK, RICHARD B., 17 N. 4th St.
MCQUILLAN, DAVID P., JR., 330 Main St.
WHITTAKER, HOWARD, JR., 452 Main St.

Rutledge

JONES, HOWARD, 308 Morton Ave.

St. Davids

KIMBLE, R. J. W., 509 E. Lancaster Ave.
PURINTON, ALFRED V., 415 St. Davids Rd.

Schwenksville

MARKLEY, M. DONALD

Sellersville

DELANCEY, DONALD E., Temple Bldg.
GRALLNICK, PHILIP L., 21 Temple Ave.

Sharon Hill

SHULIK, SAUL M., 1002 Chester Pike
TOMLINSON, EARL S., 617 Coates St.

Slatedale

Peters, R. O.

Slatington

Davis, A. R., 540 Main St.
Davis, Thomas G., 540 Main St.
Goldstone, Joseph, 634 Main St.

Souderton

Bloom, Harry O., 9 N. Front St.
Engler, Wm. O., 231 Main St.
Kinsey, Walter E., 200 E. Broad St.
Swartley, G. E., 330 Central Ave.

Southampton

Riemer, Norman W., Pinewood Rd. & Cherry Lane
Schenk, Norman E., Street Rd.

Springfield

Baker, Andrew W., 119 Harwicke Rd.
Goldenberg, Donald M., 200 Brock Rd.
Linaberry, Wm. H., 200 E. Woodland Ave.
Petrillo, Paul M., 13 E. Woodland Ave.
Walinchus, Edward A., 242 Claremont Rd.
White, Cornelius J., 18 E. Springfield Rd.
Wilson, Robert G., 162 Saxer Ave.

Swarthmore

Coste, Peter E., 121 Rutgers Ave.
Cramp, Helen F. Inglis, 152 Park Ave.
Essig, George S., Box 172
Moir, Walter N., 224 S. Chester Rd.
Patman, Frederick A., 16 Park Ave.
Stamford, H. Parker, 400 Yale Ave.

Telford

Cope, Richard L., 31 N. Maine St.
Richmond, G. L., 176 W. Broad St.

Upper Black Eddy

Fox, Clarence T., 1823 Washington Blvd.

Upper Darby

Bach, Melvin P., 1400 Burmont Rd., Havertown
Bauman, Arthur W., 436 Brookline Blvd., Havertown
Beckley, John H., Jr., 8500 West Chester Pike, Highland Park
Benedict, R. G., 33 S. 69th St.
Blinder, Theodore J., 2333 Darby Rd., Havertown
Brennan, Edward J., 515 Brookline Blvd., Havertown
Bruner, Martin D., 47 Long Lane
Carmick, Stephen D., 107 Long Lane
Cohn, Herbert S., 7100 Walnut St.
Crosier, James A., 190 Glencoe Rd.
Dahlgren, A. Maurice, Linden Ave. & West Chester Pike
D'Alesio, Daniel J., 231 Long Lane
Demar, Irwin R., 610 Darby Rd.
DeVito, Patrick D., Jr., 1512 West Chester Pike, Havertown
Donnelly, Joseph E., NE Cor. Harwood & Bewley Rd., Kirklyn
Epstein, Philip A., 653 Long Lane, Stonehurst Hills
Fenstermacher, G. M., 57 Hampden Rd., Sixty-ninth St.
Fitzpatrick, Frank, 118 Crestview Rd.
Geiges, Charles K., 2525 Darby, Havertown
Gore, J. T., B 303 Shirley Court Apts.
Harsch, N. E., Park Ave. & West Chester Pike
Hockstein, Irvin, 21 N. Eagle Rd.
Horton, Charles P., Darby & Chelton Rds.
Hylands, Francis F., 39 S. 69th St.
Kelly, James F., 6816 Market St.
Kotanchik, M. J., 6940 Chestnut St.
Kreswick, W. L., 107 Long Lane
Lauria, Fred W., 206 N. Manoa Rd., Havertown
Lazzaro, Samuel, Ludlow & Heather Rds.
Levers, Warren E., 415 E. Darby Rd., Llanerch
MacElrevey, C. A., 201 E. Manoa Rd., Havertown
McClennan, Robert M., 6792 Market St.
McKenna, John F., 126 S. Carol Blvd.
Orner, Ralph G., 2103 E. Darby Rd.
Paul, Irvin, State Rd. & Penarth Ave.
Phreaner, Wm. A., Jr., 7117 Sellers Ave.
Radomile, John J., 1424 Sunny Hill Lane, Havertown
Rosencrans, Robert J., 36 Hampden Rd.
Rutter, J. Wm., 134 S. State Rd.
Thrash, Jack W., 1511 Bywood Ave.
Thompson, Edmund A., 50 Ashby Rd.

Villanova

Glauner, George P., 1850 Montgomery Ave.

Wallingford

Caven, Hugh J., 13 Palmers Lane, Avondale Knolls
Kassab, Elizabeth, Providence Rd.

Wayne

Berg, John J., Colonial Bldg., Wayne
Brandon, Benjamin F., 101 E. Lancaster Ave.
Coons, Dwight S., 236 E. Lancaster Ave.
Culver, Andrew J., 509 Woodland Ave.
Falcone, Vincent A., 206 Midland Ave.
Henefer, John W., W. Wayne & Bloomingdale Aves.
Hill, Leroy E., 418 E. Lancaster Ave.
Kuiper, Klaudius, Lafayette Rd., R. D.
Leidy, Alfred S., Jr., Eagle Rd.
Marcantonio, D. F., 18 Louella Ct.
Matlavage, Edward J., W. Wayne & Bloomingdale Aves.
McCann, John J., Jr., Upper Gulph Rd.
Mervine, George T., 120 E. Lancaster Ave.
Stavrides, Wm. C., 100 E. Lancaster Ave.

West Chester

ALLEN, ALBERT A., 34 N. Church St.
BAHLER, FREDERICK W., 32 S. Church St.
CARTY, WM. H., 30 S. Church St.
CHALFANT, H. L., 102 S. High St.
LATHROP, L. LABAR, 227 S. High St.
LUMIS, THOMAS W., Farmers & Mechanics Bldg.
PEDERSON, WALTON E., 704 Owen Rd.
PETRELLA, ARTHUR J., 405 N. Walnut St.
PLATT, ROBERT K., 48 E. Penn Dr.
RUBENSTEIN, ROBERT R., 110 E. Lafayette St.
SHARF, BERNARR J., Woolworth Bldg., High & Gay Sts.
SPELLMAN, ELWOOD M., 225 W. Miner St.
WOODWARD, ALBERT T., 124 S. Church St.
ZOOK, J. M., Green Tree Bldg.

West Grove

TURKINGTON, WM. J., 201 E. Evergreen St.
WATSON, HENRY C., JR., 142 E. Evergreen St.

Willow Grove

ACKERMAN, WILLIAM M., 2615 N. Easton Rd.
BLANEY, R. L., 5 N. York Rd.
FELD, HERBERT H., York Rd. & Church
FINK, IRVING B., Easton & York Rds.
HABER, DAVID M., 131½ N. York Rd.
HUGHES, WM. P., 1900 Old York Rd.
SORKIN, MORRIS E., 21 Easton Rd.

Wind Gap

DREHER, M. WILBUR, Citizens Bank Bldg.
SEGATTI, HENRY A., Broadway

Woodlyn

GRAVITZ, SIDNEY, 1245 Jefferson St.

Wyncote

FOXMAN, DAVID, 333 Gribbell Rd.
MACNULTY, DAVID J., 110 Greenwood Ave.

Wynnewood

GILDA, EDWARD R., 932 Clover Hill Rd.
GRUBB, DAVID G., 13 E. Wynnewood Rd.
THOMAS, JOHN W., 440 Haverford Rd.
ZIMMERMAN, EDWARD M., Williams & Yeates Rds.

Yardley

HEWSON, JOHN G., 27 S. Main St.

Yeadon

BURTNETT, JOHN W., 651 Church Lane
CRAMER, MANUEL G., 724 Church Lane
DEMARCO, ARTHUR J., 917 Church Lane
LEISER, FRED C., JR., 932 Serrill Ave.
MYERS, JOHN H., 630 Church Lane

Out of State

AUFDERHYDE, WM. H. F., JR., 104—3 5th St., Ft. Leavenworth, Kans.
BONSALL, LT. (jg) H. K., JR., 582840 Fasron 107, c/o F. P. O., New York, N. Y.
CADMUS, MAJ. WM. K., A. P. O. 633, 7100th U. S. A. F. Hosp., c/o P. M., New York, N. Y.
CASCARIO, MAJ. NICHOLAS, 115 N. Albert Pike, Fort Smith, Ark.
GAITHER, 1ST LT. C. E., A. O. 3001413—7030th U. S. A. F. Disp., A. P. O. #12, New York, N. Y.
GENTILE, NICHOLAS C., AC3001317 — 86th Tac. Inf., A. P. O. 65, New York, N. Y.
GREEN, HARRY E., 103 Bonner Pl., Wherry Housing, Ft. Bragg, N. C.
HOLSTEIN, JULES B., 165 C. Pichard Pl., Fort Knox, Ky.
LONGWELL, MAJOR GILBERT L., Vint Hill Farms Station, Warrenton, Va.
MACCHIA, A. F., Labor Garden Apts. 309, Trenton, N. J.
MARCUS, CAPT. ELLIOTT D., 2750 U. S. A. F. Hospital, Wright-Patterson A. F. B., Ohio
MCCAMLEY, THOMAS J., Box 1181, Los Vegas, N. M.
PETRIE, ALFRED G., 5205 Forest Dr., Columbia, S. C.
PRESS, H. LONDON, U. S. N. Amphibious Base, Little Creek, Va.
ROMANO, MICHAEL T., Anacostia Naval Air Station, Washington, D. C.
SCHAEFFER, LT. WM. H., JR., Bldg. #708, Bainbridge, Md.
SHEEHAN, DANIEL E., 3237 N.E. 11th St., Pompano Beach, Fla.
STOUT, FRANK M., JR., 9 Lowe Dr., Benning Hills, Columbus, Ga.
SWEET, LT. RICHARD, 306 Kennebec St., S. E., Washington 21, D. C.
TUCKER, MAJOR FRANK DES., JR., 319 Station Hospital, A. P. O. 215, New York, N. Y.
WALLS, R. M., 4084 Poinciana Ave., Coconut Grove, Miami 33, Fla.
WASKO, JOHN J., 4447 Trenholm Rd., Columbia, S. C.

Current Address Unknown

ALLEMAN, HORACE E.
ARISTIDE, SAMUEL J., JR.
FORLANDO, ALFRED W.
KATES, ELVIN R., JR.
KATZ, EUGENE E.
MACCHIA, A. F.
SCHWARTZ, WILLIAM

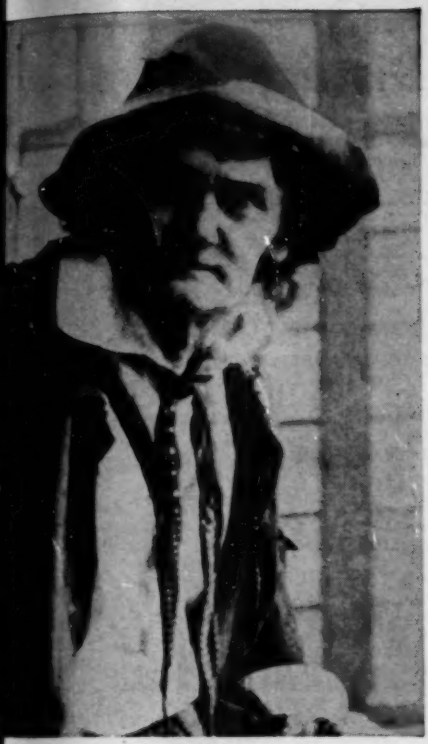

It's actually easy to save money—when you buy United States Series E Savings Bonds through the automatic Payroll Savings Plan where you work! You just sign an application at your pay office; after that your saving is done *for* you. And the Bonds you receive will pay you interest at the rate of 3% per year, compounded semiannually, for as long as 19 years and 8 months if you wish! Sign up today! Or, if you're self-employed, invest in Bonds regularly where you bank. There's no surer place to put your money, for United States Savings Bonds are as safe as America!

Safe as America — U.S. Savings Bonds

When the gun failed, they used a tablespoon

HE LEARNED acting the hard way, barnstorming frontier towns (Chicago, pop. 2,000), traveling by barge and stagecoach, playing in sheds, courthouses, taverns.

One night in Houston, a Texan even suggested the troupe tour through Indian country, carrying their stage weapons for protection. Joe Jefferson declined. He later said he had shivered when he imagined himself facing a hostile Indian and armed only with a stage pistol whose tendency to misfire had several times "compelled our heavy villain to commit suicide with a tablespoon."

By the 1860's, Jefferson was America's favorite actor. When he played his famous Rip Van Winkle (see picture), "one-night" towns declared a "Jefferson Holiday." Business stopped, schools closed, so that everyone would get a chance to see him act.

They loved Joe Jefferson everywhere for his genius at making people happy. And his sunny outlook still sparkles in the spirit of America. Like Joe Jefferson, Americans still know how to travel a hard road to reach their goals, how to smile when the going's roughest.

These confident Americans are the real wealth of our nation. And they are the real reason why our country's Savings Bonds rank among the world's finest investments.

That's why, to save for *your* goals in life, you cannot find a surer, safer way than United States Savings Bonds. Invest in them regularly—and hold onto them!

The U.S. Government does not pay for this advertisement. It is donated by this publication in cooperation with the Advertising Council and the Magazine Publishers of America.

Third District

Carbon, Columbia, Lackawanna, Luzerne, Monroe, Pike, Susquehanna, Wayne and Wyoming Counties

---

Alden

SERGOTT, LEONARD A., 156 Sharpe St.

Archbald

FORD, PATRICK H., Pryle Building

Ashley

DETZ, RAYMOND L., 39 Mary St.
EVANS, DANIEL A., 76 N. Main St.
MUROSKI, STANLEY J., 44 N. Main St.

Avoca

MCMAHON, T. A., JR., 905 Main St.

Benton

GOLDER, FREAS M., Columbia County

Berwick

BULL, CHARLES C., 114 Market St.
CREASY, FREDERICK J., Berwick Nat'l Bank Bldg.
FETTER, RUSSEL M., 110 W. Front St.
GEARHART, WM. H., 639 E. Front St.
KERSHNER, CLETUS B., 120 West Front St.
LEGIEN, PAUL D., 111 Market St.
MCCUTCHEON, WILLIAM L., 308 E. 5th St., P. O. Box 226
NIKLEWSKI, EDMUND, 725 Front St.
SWEPPENHISER, CLAUDE B., 118 E. Front St.
SWEPPENHISER, C. E., 110 West Front St.
TAKACS, ALFRED J., 108 E. Front St.

Bloomsburg

ASH, MURRAY H., Farmers Nat'l Bk. Bldg.
BITTENBENDER, F. M., 10 W. Fifth St.
BRINK, J. FRANK, 1108 S. Market St.
GALBREATH, JOHN W., 163 W. Third St.
LEVAN, STANLEY, 61 E. Main St.
MARTIN, RALPH W., 128 East Fifth St.
MILLER, JOHN J., 422 Jefferson St.
VASTINE, AMOS B., 272 W. 4th St.
WARHURST, C. T., 149 E. Main St.

Broadheadsville

ARNER, ROBERT J.

Carbondale

ALEXANDER, H. R., 1st Nat'l Bank Bldg.
FINEGAN, JOHN J., 1st Nat'l Bank Bldg.
HORLACHER, HAROLD O., 1st Nat'l Bank Bldg.
MACMILLAN, JAMES J., 406 1st Nat'l Bank Bldg.
MAY, WALTER C., 1st Nat'l Bank Bldg.
MCCAWLEY, LEO T., 205 1st Nat'l Bank Bldg.
PILNY, JOHN J., 59 N. Church St.
SPENCER, W. A., 30 N. Main St.

Catawissa

FOX, JOHN C., 328 Main St.
FOX, JOHN R., 328 Main St.

Clarks Green

MACK, JOHN F., E. Grove St.

Clarks Summit

BUTCHKO, ANTHONY, 123 Claremont Ave.
LUTZ, FRANK C., Abington Bank Building

Cresco

MULLEN, THOMAS B., Sengle Building

Dallas

BODYCOMB, ROBERT M., 47 Main St.
OWENS, ROGER, Spring St.
WIDMANN, H. E. KUSS, 111 Lake Rd.

Dickson City

RECKLESS, DAN W., First Nat'l Bank Bldg.
WIEZIOLOWSKI, F. W., 846 Main St.
WITKOSKI, FRANK V., 735 Main St.
YAVOREK, HENRY G., 1049 Main St.

Dunmore

BURKE, L. H., 101 S. Blakely St.
HOUCK, HARRY L., Fidelity Bank Bldg.
KANE, FRANK T., 121 Chestnut St.
MECCA, DONATO D., 203 N. Blakely St.
MUZZI, ELMO J., 101 E. Drinker St.
WATROUS, C. B., JR., Fidelity Building

Dupont

KOZLOWSKI, CHARLES A., 340 Main St.
NEWMAN, JEROME M., 246 Main St.

Duryea

EVERETT, JOHN F., 410 Main St.

East Stroudsburg

CROSS, CLARENCE G., 235 S. Courtland St.
HARLACHER, ANTHONY J., 79 S. Courtland St.
PHILIPPSBERG, KURT, 207 Washington St.
POLLAN, SEYMOUR, 125 Crystal St.

Exeter Boro

LANUTI, J. J., 1100 Wyoming Ave.

Forest City

STERCHAK, MICHAEL, 413 Main St.

Forty Fort

STURDEVANT, P. J., 1059 Wyoming Ave.
WHITESELL, A. B., State Bank Building

Freeland

DELLA CROCE, JOSEPH, 462½ Center St.
HOCH, MALCOLM S., 636 Center St.
HOCH, O. REYNOLD, 636 Center St.
SOLTIS, MARGARET L., 420 Johnson St.
TIMKO, MICHAEL, 538 Center St.
TREVASKIS, L. P., 608 Center St.

Glen Lyon

TERKOSKI, RAYMOND B., 97 W. Main St.

Hallstead

ROBISON, EARLE M.

Harvey's Lake

TILEM, JACOB G., R. D. 1

Hawley

CROSS, E. V., 409 Keystone St.
GUMMOE, ROBERT G., 308 River St.
TETHER, SYLVAN V., 412 Church St.

Hazleton

APFELBAUM, MARTIN, 207 Traders Bank Bldg.
BONACCI, VICTOR R., 501 Hazleton Nat'l Bank Bldg.
BROWN, C. W., Hazleton Nat'l Bank Bldg.
CORRIGAN, JOHN J., JR., 713 Markle Bank Bldg.
CORRIGAN, MARTIN A., 600-601 Markle Bank Bldg.
COXE, JAMES V., 10 E. Broad St.
CRYDER, E. C., 1008 Markle Bank Bldg.
DELAHANTY, THOMAS A., Hazleton Nat'l Bank Bldg.
FALVELLO, G. J. J., Capital Theatre Bldg.
GRIESMER, WM. C., 401 Hazleton Nat'l Bank Bldg.
HARRISON, J. H., Seager Bldg.
HOLMAN, N. H., JR., 220 W. Oak St.
HUDOCK, JOHN J., JR., Markle Bank Bldg.
KOZIK, M. B., 18 W. Broad St.
KRAKUSIN, MORRIS M., 313 Traders Bank Bldg.
MACDONALD, F. B., Markle Bank Bldg.
MCGEEHAN, T. J., 16½ W. Broad St.
MHLEY, GABRIEL V., Traders Bank Bldg.
MUSSARI, A. S., Markle Bank Bldg.
PEALER, W. W., 116 W. Broad St.
PERLMAN, CHARLES, 508 National Bank Bldg.
PETERS, HOWARD E., Traders Bank Bldg.
SACCO, RALPH P., 415 Traders Bank Bldg.
SHUPACK, BERNARD M., 318 W. Broad St.
STICKLER, S. V., Markle Bank Bldg.
WAGNER, DAVID S., 71 N. Laurel St.

Honesdale

FLORA, J. HORACE, 709 N. Main St.
HIPPENSTEEL, O. E., 811 Main St.
PRESTON, E. H., 1010 Church St.
SMITH, FREDERICK J., 863 Main St.
SPENCER, L. W., 942 Main St.

Jermyn

BAGLEY, MICHAEL A., 637 Washington Ave.

Jessup

LOFTUS, E. F., 316 Church St.

Jim Thorpe

DOUGHERTY, MICHAEL F., 39 Broadway
FRENDT, HAROLD T., 57 Broadway

Kingston

ANDRULONIS, A. C., 165 Maple St.
CONNELLY, THOMAS J., 303 N. Maple St.
DAVIES, CARLTON, 17 E. Hoyt St.
DAVISON, WM. F., JR., 31 W. Union St.
GOULSTONE, R. H., 349 Rutter Ave.
KUC, WALTER J., 232 Pringle St.
LEWANDOWSKI, E. A., 533 Main St., Edwardsville
LISH, A. W., 542 Main St., Edwardsville
MEYER, DAVID M., 571 Wyoming Ave.
MILLER, ALLISON H., Nesbitt Memorial Hospital
MYERS, WM. S., 212 Kingston Corners Bldg.
PANETTI, S. R., 586 Rutter Ave.
SEEHERMAN, JOSEPH, 112 1st Ave.
SHIVY, STEPHEN R., 45 W. Walnut St.
STROUS, WILLIAM E., West Side Trust Bldg.
TEITSWORTH, ALFRED, 782 Wyoming Ave.
ZAWADZKI, JOHN J., 343 Pierce St.
ZEBROWSKI, NATALIE M., 279 Wyoming Ave.

Lake Ariel

KUHN, DENTON E., Wayne County

Lansford

JULO, GEORGE A., 127 W. Ridge St.
POLLOCK, THOMAS, 11 E. Ridge St.
WASILKO, JULIUS D., 122 W. Ridge St.

Lehighton

GRAVER, C. L., 146 North St.
HUMPHRIES, JOSEPH J., Elks Bldg.
HUMPHRIES, WM. D., Elks Bldg.
ROPER, VINCENT V., 171 S. 2nd St.

Luzerne

AQUA, HERMAN M., 467 Bennett St.
JUDKOVICS, MARVIN D., 534 Bennett St.
KRISCHUNIS, JOSEPH P., 333 Bennett St.
WARKOMSKI, JOSEPH S., 19 Main St.

Matamoras

Horsman, Paul D., 8 Pennsylvania Ave.

Messhoppen

Aleo, Joseph J.

Millville

Biddle, J. W.
Fleck, Jay E., Jr., 1st Nat'l Bank Bldg.

Mocanaqua

Novelli, Walter M., 38 Italy St.

Moscow

Ludgate, C. A., 250 Main St.

Mt. Pocono

Powers, L. T., 205 S. Main St.

Nanticoke

Dombroski, Stanley W., 116 E. Main St.
Dykins, Wm. R., 120 E. Broad St.
Ford, Bernard J., 120 E. Green St.
Gapinski-Rekas, M. A., 16 S. Market St.
Knoll, Alois, 50 E. Main St.
Knorr, Leon J., 145 S. Market St.
MacNeal, Walter E., 16 E. Main St.
Major, D. R., 201½ S. Prospect St.
Rushin, Joseph E., 61 W. Green St.
Waters, Katherine, 25 W. Green St.
Williams, Percy, 53 S. Market St.
Williams, Thomas P., 53 S. Market St.

Nesquehoning

Thomas, George P., 123 Catawissa St.

New Milford

Powers, Freeman T.
Valentine, Francis J., 217 Church St.

Olyphant

Harrington, Joseph F., 519 Delaware Ave.

Old Forge

Casella, A. J., 102 N. Main St.
Mazaleski, Bernard V., 166 N. Main St.
Pecuch, Nicholas M., Holland Theatre Bldg.
Stampien, Stanley F., 137 Sussex St.

Palmerton

Mendsen, Robert A., 336 Delaware Ave.
Newton, Nelson L., 332 Delaware Ave.
Roth, Douglas A., 485 Delaware Ave.
Ruffini, John A., 328 Delaware Ave.

Peckville

Greenblott, M. J., 111 Main St., Blakely
Lawler, Wm. E., 608 Main St.
Thomas, Hayden R., 523 Main St.

Pittston

Adonizio, John C., 82 S. Main St.
Andaloro, S. C., 27 N. Main St.
Chiampi, Charles J., 932 Wyoming Ave.
Fasciana, Joseph A., 19 N. Main St.
Knoll, T. C., Room 215 Miners Bank Bldg.
MacDonald, Donald C., 23 Broad St.
McGuire, Charles A., 6 S. Main St.
Miller, James M., 13 S. Main St.
Schenck, M. I. S., 50 Luzerne Ave.
Serling, Louis B., 205-07 Kehoe Bldg.
Touhill, W. L., 40 Exeter Ave.
Tracy, Sylvester J., 5 S. Main St.
Warkomski, C. H., 200 New Rose Bldg.

Plains

Falchek, Joseph S., 12 Mill St.
Kozik, Walter F., 22 S. Main St.
Raven, Walter P., 51 E. Carey St.

Plymouth

Dunn, James J., 76 Church St.
Dwyer, Edward M., 171 E. Main St.
Gerstein, Herman H., 9 W. Main St.
Mileski, Bernard J., 20 W. Main St.
Roberts, B. P., 304 W. Main St.
Rozanski, W. I., 336 W. Main St.
Siegal, John W., 66 E. Main St.
Williams, Elmer T., 19 Gaylord Ave.

Scranton

Balester, Frank J., 106 S. Main Ave.
Biedlingmaier, F. J., 521 Pittston Ave.
Birchard, Horace D., 300 Dime Bank Bldg.
Brandt, Henry W., 709 Medical Arts Bldg.
Bresch, M. S., 922 E. Gibson St.
Burik, Nicholas A., 307 4th Ave.
Burns, Hugh R., Medical Arts Bldg.
Butler, R. M., 1750 Sanderson Ave.
Castanzo, J. J., 448 Hickory St.
Cole, Elsie S., 1413 Ash St.
Cole, Jesse, 1413 Ash St.
Corcoran, John H., 218 Scranton Life Bldg.
Davis, Alan E., 1109 St. Ann St.
Donahoe, P. L., 707 Medical Arts Bldg.
Donnelly, I. J., 302 Coal Exchange Bldg.
Driebe, Jos. K., Dime Bank Bldg.
Evanson, John, 839 Capouse Ave.
Finnerty, E. H., Medical Arts Bldg.
Finnerty, Francis X., Medical Arts Bldg.
Fordham, W. H., Jr., Medical Arts Bldg.
Friedman, Joseph I., 139 N. Main Ave.
Fruehan, G. M. L., Connell Bldg.
Fuhrer, T. P., 432 Alder St.
Gardner, D. S., Jr., Medical Arts Bldg.
Gardner, Frank B., Medical Arts Bldg.
Goodall, Robert A., 822 Scranton Nat'l Bank Bldg.
Grabowski, S. C., 709 Pittston Ave.
Hannon, Robert J., 735 Connell Bldg.
Harding, Thomas H., 212 Scranton Life Bldg.
Hazzouri, Albert A., Medical Arts Bldg.
Jones, Alfred P., 1760 Sanderson Ave.
Jones, J. Paul, Jr., 102 S. Main Ave.
Jones, John P., 102 S. Main Ave.
Joseph, T. Cedwyn, 506 Spruce St.
Kelly, Charles M., 302 Dime Bank Bldg.
Kennedy, Thomas J., Medical Arts Bldg.
Kennedy, Wm. P., First Federal Bldg., Spruce & Adonis Ave.

Klein, Albert L., Medical Arts Bldg.
Kulczycki, George, 429 Pittston Ave.
Lengler, Charles F., Medical Arts Bldg.
MacNamara, Fred C., Scranton Life Bldg.
Maldonato, Dominick J., 401 Miller Bldg.
Maloney, J. M., 102 W. Market St.
Manley, J. E., 1608 Clay Ave.
Maslak, Harry N., 131 Hickory St.
McGowty, Mary E., 216 N. Main Ave.
McMahon, Terrance A., Sr., 405-06 Dime Bank Bldg.
Memolo, Wm. M., 307 Lincoln Trust Bldg.
Morgan, George J., 1770 Sanderson Ave.
Morgan, James G., 213 N. Washington Ave.
Morgan, William D., 937 Prescott Ave.
Moylan, F. J., 221 N. Main Ave.
Munchak, Eugene N., Park Theater Bldg., 433 Prescott Ave.
Murphy, Leo P., 319 Connell Bldg.
Murray, J. J., Dime Bank Bldg.
Mynyk, Walter T., 720 Alder St.
Nagle, J. C., 702 Jefferson Ave.
Nash, F. W., Medical Arts Bldg.
Newman, Joseph E., 1st Nat'l Bank Bldg.
Nowicki, J. A., Connell Bldg.
O'Donnell, Edward J., 344 S. Main Ave.
Ouslander, Jacob H., Medical Arts Bldg.
Perry, A. J., Medical Arts Bldg.
Preston, A. D., Mears Bldg.
Propper, Sidney, 1st Nat'l Bank Bldg.
Quinn, John A., 414 Dime Bank Bldg.
Rose, Eugene E., Miller Bldg.
Rose, Wm. A., Miller Bldg.
Rushmore, Richard C., 1607 Sanderson Ave.
Saccone, Nicholas D., 1001 Pittston Ave.
Sack, Frank, 105 W. Market St.
Shair, Bernard, 526 Miller Bdg.
Specker, John C., 704 Medical Arts Bldg.
Steinman, Seymour, Connell Bldg.
Swift, Donald A., 507 Medical Arts Bldg.
Tacij, Nicholas M., Scranton Nat'l Bank Bldg.
Taylor, C. W., Medical Arts Bldg.
Thomas, E. J., 829 Connell Bldg.
Wartell, Alexander, 531 Vine St.
Waterman, Wayne A., 429 Wyoming Ave.
Yestrumskas, P. E., Rialto Theatre Bldg.
Zukoski, Joseph J., Scranton Nat'l Bank Bldg.

Seelyville

Payne, Harold B., Box 108

Shavertown

Hontz, Carl E., 72 W. Center St.

Shickshinny

Hosey, Patrick E., 43 W. Union St.

Simpson

Ednock, Michael J., 526 Main St.

Springville

Kelly, William E., R. D. 2 (Susquehanna Co.)

Stroudsburg

Boxwell, David O., 21A S. 7th St.
Cohen, Sidney, 606 Main St.
Cryder, Harold C., 1st Nat'l Bank Bldg.
Dening, Elton J., 565 Main St.
Magann, W. Edmund, 28 N. 7th St.
Peifly, David G., 804 Main St.

Summit Hill

Ross, John H., 106 Market St.
Vermillion, A. H., 29 E. Ludlow St.

Susquehanna

Griffin, Harry A., 212 Main St.
McCawley, Eugene V., Oakland Bldg.

Taylor

Dolegiewicz, J. B., 102 S. Main Ave.
Pecuch, Wm. M., 135 S. Main St.
Samson, Arthur W., Taylor Bank Bldg.

Tunkhannock

Evans, Edward T., 35 Putnam St.
Tewksbury, Roland M., 1 W. Tioga St.

Weatherly

Matthews, Richard H., 14 First St.

West Hazleton

Harper, Frank T., 2 N. Broad St.
Mumaw, John J., 11 E. Madison Ave.

West Pittston

Ditoro, Lawrence, 48 Luzerne Ave.
Manganiello, Biagio, 810 Susquehanna Ave.

White Haven

Hess, Millard J., 105 Berwick St.

Wilkes-Barre

Bednark, Leo E., 68 S. Washington St.
Berman, Robert, 121 W. Ross St.
Berson, Harold, 47 Public Sq.
Boris, Frank L., Jr., 92 Park Ave.
Brookus, W. L., Town Hall Bldg.
Burnat, Milton H., 30 S. Washington St.
Cardon, Bruce R., Miners Nat'l Bank Bldg.
Clark, Lawrence F., Miners Bank Bldg.
Clements, Robert D., 523 Miners Bank Bldg.
Cronauer, Frank A., Town Hall Bldg.
Dougherty, Frank E., 49 S. Washington St.
Dougherty, J. A., 524 Miners Bank Bldg.
Ferguson, Joseph J., W-B Dep. & Sav. Bank Bldg.
Flanagan, J. B., 57 S. Washington St.
Gordon, Daniel, 109 S. Franklin St.
Gunster, Herman, 9 Lee Park Ave.
Heffernan, A. J., 38 N. Franklin St.
Hungerford, Earl G., 122 Hanover St.
Hutter, George A., 375 Carey Ave.
Jordan, L. E., 368 S. Franklin St.

PERMANENT

strength

AND BEAUTY *IN*

PORCELAIN

PERMADENT-CERTIFIED porcelain bridgework has been PROVEN in thousands of cases through the years to sustain the promise of PERMANENCE and ESTHETICS with complete RELIABILITY.

THIS IS WHY we—and leading laboratories from coast to coast—bring it to the profession.

THE PERMADENT RESTORATION—anything from a single crown to a full mouth rehabilitation—consists of a special high-fusing porcelain on ALL surfaces (including the ridge) scientifically matched, BONDED and baked directly to a special palladium-platinum alloy by means of a unique process.
(Patents Applied For.)

FOR SUCCESSFUL DENTISTRY, combine the BEAUTY of translucent porcelain with the fit and STRENGTH of precious metal the PROVEN way, by prescribing PERMADENT.

CONTACT US FOR DISPLAY CASES, work arrangements or further information.

PERMADENT PRODUCTS

1780 BROADWAY NEW YORK

The following laboratories in Philadelphia and Harrisburg have been selected as PERMADENT CERTIFIED LABORATORIES. They are trained, equipped and are qualified to offer Permadent to the dental profession.

Thomas H. Abrams Dental Laboratories
Medical Arts Building, 16th & Walnut Streets
Phila., Pa. RIttenhouse 6-7945

Herman Axelrod Laboratories, Inc.
Medical Arts Building, 16th & Walnut Streets
Phila., Pa. RIttenhouse 6-6997

Climax Dental Supply Co., Inc.
1606 Walnut Street
Phila., Pa. KInglsey 5-1800

Morris Feder
1515 Walnut Street
Phila., Pa. LOcust 4-1577

Rodin Dental Laboratory
255 South 17th Street
Phila., Pa. PEnnypacker 5-6814

Superior Dental Laboratories
311 South Broad Street
Phila., Pa. KIngsley 6-2127

Muth & Mumma Dental Laboratories, Inc.
100 North Cameron Street
Harrisburg, Pa. CEdar 4-1108

Kelly, Frank Wheaton, 762 Miners Bank Bldg.
Kennedy, Wm. J., Central Bldg.
Kniffen, N. M., 521 Miners Bank Bldg.
Kozik, Frank J., Miners Bank Bldg.
Kroll, Fred H., Miners Bank Bldg.
Krzywickie, W. J., 8 E. Main St.
Kulp, John S., 32 W. Union St.
Leoni, Eugene P., 365 S. River St.
Lubin, David M., 131 S. Franklin St.
Lyons, Harry J., 63 S. Washington St.
Makowski, Edward L., 38 N. Franklin St.
Marsh, C. N., 113 Hanover St.
Marshall, Jerome B., 634 Miners Bank Bldg.
Minor, William J., 24 Crescent Rd., R. D. 1, Forest Park
Montante, Raymond L., Town Hall Bldg.
Moran, Leo F., Miners Bank Bldg.
Morrish, A. G., Odd Fellows Bldg.
Moskowitz, Maurice, 821 Miners Bank Bldg.
Mundy, James F., Miners Bank Bldg.
Pluto, Joseph C., 55 Lockhart St.
Reichman, Joseph A., 130 Carlisle St.
Reiff, Bernard, 109 S. Franklin St.
Rielly, W. E., 422 N. Main St.
Rutt, Charles J., 24 S. Washington St.
Schwingen, Joseph L., 33 E. South St.
Sheridan, Joseph F., Miners Bank Bldg.
Skladany, Joseph E., 520 N. Main St.
Slavin, M. I., Miners Bank Bldg.
Slavin, Samuel, 618 Miners Bank Bldg.
Sosnowski, Alex, 86 N. Washington St.
Speicher, Frank P., 452 S. River St.
Steinhauer, Carl F., 18 S. Main St.
Urbanas, Daniel J., 15 Scureman St., Lyndwood
Wall, Patrick J., 47 S. Washington St.
Zielinski, H. J., 31 Miners St., N. E. Station

Wyoming

Waters, W. M., Shoemaker Bldg.

Out of State

Koval, Lt. Eugene M., Raffield Arms Apt. 28, East Liberty St., Sumter, S. C.
Mahr, Franklin A., 2619 E. Helen St., Tucson, Ariz.
Zulick, Alan L., 113 Mayflower Apts., Virginia Beach, Va.

PYROZIDE® is your PROFESSIONAL TOOTH POWDER

PYROZIDE is a *medicated* tooth powder, in fact, *the only one so labeled* that can be sold to the public for daily use, *on the dentist's recommendation.*

PYROZIDE is formulated with sixteen essential oils, each of a specialized usage, and highly refined cresol. Its agar cup plate results are excellent.

PYROZIDE contains no tricky detergent; is not advertised to the public; is a pleasant breath corrective and tissue stimulant.

PYROZIDE is of definite use as a continuing aid in the control of bacteria-causing pyorrhea, gingivitis, and Vincent's. Widely recommended by the profession for home use as a corrective and preventive.

PYROZIDE contains DENTINOL® used exclusively by the profession, in treatment of pyorrhea, gingivitis and Vincent's. ***Available at your dental depot, on a money back guarantee.***

Serving Dentists for Over Half A Century

DENTINOL & PYROZIDE COMPANY, CONVENT, NEW JERSEY

FREE OFFER

Please send me a clinical supply of samples of Pyrozide.

NAME_____

ADDRESS_____

CITY_____ STATE_____

Fourth District

Berks, Lebanon and Schuylkill Counties

Annville

Heilman, LeRoy N., 115 W. Main St.
Sheese, Fred G., 36 E. Main St.
Zimmerman, D. Ellis, 206 W. Main St.

Ashland

Horn, Charles A., Jr., 815 Centre St.
Mulroy, E. J., 633 Center St.
Roberts, S. D., 904 Centre St.

Birdsboro

Finley, James L., 508 E. 1st St.
Umbenhauer, E. R., 429 E. 1st St.

Boyertown

Ackerman, Harold M., 32 E. Philadelphia Ave.
Borneman, Gordon F., 35 E. Philadelphia Ave.
Bower, Abram L., 38 W. Philadelphia Ave.
Falken, Stephen R., 20 N. Monroe St.
Wagonhurst, H. D., 6th & Walnut Sts.

Cleona

Clouser, Earl G., Penn Ave. & Wilson St.

Coaldale

Lithgow, Leonard L., 251 1st St.

Esterly

Wegman, Harold C., 3518 St. Lawrence Ave.

Fleetwood

Hamilton, Harry D., 134 W. Main St.
Miller, Kenneth W., 21 E. Washington St.
Spatz, Raymond L., 305 N. Franklin St.

Frackville

Kaplan, Max, 25 S. Lehigh Ave.
Nedb, Joseph J., 25 W. Frack St.
Smith, Howard M., Box 37

Girardville

Irwin, J. J., 212 W. Main St.
Murphy, D. J., 258 W. Main St.

Hamburg

Klinger, Karl E., 63 N. 4th St.
Moll, Arthur D., 317 State St.
Ruff, A. J., 132 S. 4th St.

Kutztown

Pearson, George C., 230 W. Main St.
Yoder, Robert M., 404 W. Main St.

Laureldale

Huey, Marshall H., Jr., 1401 Elizabeth Ave.
Powers, Mark J., 3625 Kutztown Rd.

Lebanon

Albert, Earl H., 821 Chestnut St.
Arnold, George H., 10 E. Walnut St.
Bock, Louis, 7th & Chestnut Sts.
Evans, Charles R., 619 Chestnut St.
Groh, Samuel B., 228 Cumberland St.
Hoffman, C. I., 728 Chestnut St.
Hoffman, Frank S., 723 Chestnut St.
Kleiser, Sterling H., 933 E. Lehman St.
Lazin, Charles, 415 Cumberland St.
Letcher, C. W., 7th & Chestnut Sts.
Light, G. Hobart, 730 Lehman St.
Light, Samuel F., 124 S. 8th St.
Long, Robert K., 626 Chestnut St.
Schneider, Martin, 825 Chestnut St.
Shultz, Cloyd C., Good Samaritan Hospital
Silberman, H. T., 809 Chestnut St.

Lincoln Park

Wagner, Albert M., 200 Elmwood St.

Mahonoy City

Bonavich, J. F., 106 W. Centre St.
Haverkost, Wm. A., Jr., 124 E. Centre St.
Tacelosky, T. J., 30 E. Mahanoy St.

McAdoo

Della Croce, F. R., 68 N. Tamaqua St.
McAloose, Carl, 143 S. Tamaqua St.

Minersville

Bendinsky, J. A., 241 Sunbury St.
Boran, Robert P., 518 Sunbury St.
Curran, H. J., 500 Sunbury St.
Paulosky, J. A., Front & Sunbury Sts.

Mohnton

Leininger, T. H., 56 N. Church St.

Myerstown

Farquhar, Joseph G., 42 W. Main St.
Hixson, George S., 105 S. Locust St.
Kurtz, Walter H., 22 W. Main St.

Orwigsburg

Shuttlesworth, Wm. C., Centre Sq.

Palmyra

Brandt, Fred O., 223 E. Main St.
Horn, John W., 117 W. Cherry St.
Kern, Louis D., 31 N. Railroad St.
Marbarger, C. P., 103 W. Main St.
Martin, M. V., 4 W. Main St.
Nisley, John C., 133 E. Main St.

Pine Grove

Manbeck, Lewis, 54 Mifflin St.
Wynn, George A., 39 S. Main St.

Port Carbon

Ashelman, S. F., 130 Pike St.

Pottsville

Asher, S. C., 106 N. Center St.
Clappier, H. O., 100 N. Center St.
Crosswell, Harry, 1653 Howard Ave.
Diamond, E. M., 106 N. 3rd St.
Fessler, Guy E., Jr., 1602 W. Norwegian St.
Filbert, Edward S., 218 W. Market St.
Grabarek, E. J., 20 S. Center St.
Harvey, Herman S., 602 W. Market St.
Hoeffer, W. C., 306 Mahantongo St.
Laub, N. P., 24 N. Center St.
Leahan, J. T., 207 W. Market St.
Moore, Harvey M., 202 N. Center St.
Ryan, J. J., 113 N. Center St.
Santee, S. G., 218 W. Market St.
Shore, Thomas J., 6 N. Center St.
Walton, William E., 1708 W. Market St.
Zimmerman, Miles D., 207 Mahantonga St.

Reading

Altman, Leon J., 249 N. 5th St.
Angstadt, Paul W., 134 N. 8th St.
Babitt, A. G., 207 N. 6th St.
Bair, John T., Jr., 132 N. 8th St.
Bair, J. T., 132 N. 8th St.
Bair, William S., 132 N. 8th St.
Barrer, Harry G., 419 N. 5th St.
Berk, John W., 535 Elm St.
Bertolet, Daniel W., 231 N. 6th St.
Bobst, Philip T., 234 N. 11th St.
Bohn, E. W., 715 Washington St.
Bohn, J. Russell, 715 Washington St.
Butler, F. W., 828 N. 5th St.
Clouser, Carl B., 119 N. 23rd St., Mt. Penn
Davis, Rees H., Medical Arts Bldg.
DeLong, Clarence S., 48 N. 11th St.
DeLong, G. F., Medical Arts Bldg.
Drumheller, John H., 23 N. 23rd St., Mt. Penn
Evans, W. E., 132 N. 8th St.
Flowers, Robert C., 230 N. 5th St.
Geiger, David P., 34 N. 9th St.
Griesemer, Howard E., 232 N. 10th St.
Grim, Charles A., 51 N. 4th St.
Grim, Charles E., 51 N. 4th St.
Grim, Clarence B., 34 N. 9th St.
Haman, Edwin B., 118 N. 8th St.
Haman, Guy L., 118 N. 8th St.
Heindel, E. B., 900 Penn St.
Herbine, Fred W., Medical Arts Bldg.
Hertzog, Robert W., 134 N. 8th St.
Hoeffer, Albert P., Medical Arts Bldg.
Hoeffer, Fred H., Medical Arts Bldg.
Holzman, James H., 108 N. 11th St.
Holzman, Wm. V., 108 N. 11th St.
Humma, Ralph E., Moss & Green Sts.
Jones, Arthur L., 229 N. 6th St.
Kaplan, Bernard, 538 Walnut St.
Kelner, Joseph T., 132 N. 11th St.
Kelsey, Julius J., 46 N. 11th St.
Kent, Clifford F., 202 W. Greenwich St.
Kline, Wm. A., 144 N. 8th St.
Lange, Edmund H., 1262 Perkiomen Ave.
Leddy, C. Vincent, 312 Lancaster Ave.
Leinbach, Roy K., 230 N. 5th St.
Lindemuth, S. C., 140 W. Windsor St.
Mallow, Jack M., 2503 Perkiomen Ave.
Marks, Richard C., 240 S. 5th St.
Marques, Jaimie, 208 N. 6th St.
McDonald, C. P., 510 Penn St.
Meter, Charles McD., 1021 Penn St.
Oswald, J. M., 741 N. 9th St.
Pappaz, George N., 51 N. 4th St.
Paskopoulos, George E., 213 N. 6th St.
Ramsey, L. F., Jr., 138 N. 8th St.
Rapp, I. M., 235 N. 6th St.
Rappaport, S. M., 136 N. 8th St.
Raver, L. J., 128 N. 8th St.
Reeder, Raymond K., 501 Carsonia Ave., Pennside
Riegel, Harold W., 104 N. 11th St.
Roberts, Paul D., 1320 Perkiomen Ave.
Roland, Daniel, 117 N. 8th St.
Roland, John H., 117 N. 8th St.
Rothermel, George S., 827 Washington St.
Rozum, Joseph I., 50 N. 9th St.
Sanner, Clifton C., 1518 N. 13th St.
Schlechter, Aaron, 211 N. 6th St.
Schlegel, G. S., 230 N. 5th St.
Schneiderman, Harry W., 536 N. 9th St.
Scull, Raymond T., 134 N. 8th St.
Seigel, N. A., 143 N. 8th St.
Silverman, Martin, 302 N. 5th St.
Silverman, Morton, 38 N. 11th St.
Sirak, John A., 521 Franklin St.
Smith, Herman M., 1004 N. 10th St.
Smith, Peter J., 359 Penn St.
Smith, Wm. I., 742 N. 12th St.
Soltys, Mitchell M., 938 Douglass St.
Spatz, Sara, 1234 Chestnut St.
Stanton, Paul F., 230 N. 5th St.
Stevenson, Donald R., 724 N. 5th St.
Stoebenau, Edward W., 116 S. 9th St.
Stoebenau, E. J., 116 S. 9th St.
Strohecker, Albert, 230 N. 5th St.
Thomas, James G., 114 N. 8th St.
Vastine, Frederick, 12 N. 11th St.
Williams, Frederick J., 128 N. 11th St.
Willits, H. K., 750 N. 10th St.
Wolfe, Charles J., 820 N. 5th St.
Yoder, Fred S., Sharp Bldg., 22 N. 5th St.
Yoder, M. B., 404 Windsor St.
Yost, H. S., 516 Franklin St.
Yost, Robert S., 516 Franklin St.
Zehner, H. H., 1004 N. 11th St.
Zeidman, Philip, 806 Franklin St.

Reiffton

Keller, Harry G., 3224 Perkiomen Ave.

Richland

Knoll, H. E.

Robesonia

Behney, Norton L., 22 S. Robeson St.

St. Clair

Gould, Roland G., 48 S. 2nd St.
Zerdy, A. W., 435 N. Nicholas St.

Schaefferstown

Zimmerman, John B.

Schuylkill Haven

Albert, Karl R., 113 E. Main St.
Carey, W. B., 100 E. Main St.
Detweiler, Samuel, 33 St. Peter St.
Lessig, N. A., 15 St. John St.

Shenandoah

Berson, Paul, 39 S. Main St.
Brennan, Naysh C., 13 S. Main St.
Feifer, E. M., 9 S. Jardin St.
Fleck, A. A., 124 E. Coal St.
Kolonauski, A. C., 208 N. Main St.
Kolonauski, C. J., 208 N. Main St.

Shillington

Light, H. K., 31 N. Liberty St.
Rothermel, E. M., 215 E. Lancaster Ave.
Zerbe, Robert W., 14 Philadelphia Ave.

Silver Creek

Zerdesky, C. A., 34 Water St., New Philadelphia

Sinking Spring

Driesbach, Gilbert H., 806 Penn Ave.

Tamaqua

Forrest, John N., 44 W. Broad St.
Hermany, Milton S., 117 E. Broad St.
Jewells, Robert W., 132 E. Broad St.
Jewells, Robert W., II, 132 E. Broad St.
Moyer, H. James, 243 E. Broad St.
Pichacolas, J. F., 123 E. Broad St.
Zigmant, Wm., 115 W. Broad St.

Temple

Pouse, Alford H., 5042 Kutztown Rd.

Topton

DuBois, Harold H.
Phillips, Robert A., Theatre Bldg.

Valley View

Furman, Wallace W.
Zerbe, John

Wernersville

Snyder, Bert L., 21 Penn Ave.

West Lawn

Deibert, Harry E., 2137 Penn Ave.
Pfeil, Daniel F., 20 Perkasie Ave.

West Reading

Coxe, Robert R., 6th & Spruce Sts.
Eckber, C. M., 711 Penn Ave.
McCready, Robert C., 615 Penn Ave.
Miller, Ellis H., Reading Hospital
Ruth, James A., 740 Penn Ave.
Scholl, Carle H., 500 Sunset Rd.
Styer, Adolph W., 722 Penn Ave.
Styer, S. A., 726 Penn Ave.

Womelsdorf

Gianoplos, S. L.

Wyomissing

Bagenstose, A. J., 1298 Penn Ave.
Dougherty, Harry H., Textile Industries
Rothermel, Robert L., 1100 Penn Ave.

Out of State

Charles, George D., 529 Vista Dr., Falls Church, Va.
Grabiak, Lt. Col. George W., 2164-1 Dental Det., Fort Eustis, Va.

88th Annual Sessions
Pennsylvania State Dental Society
April 19-20-21, 1956
Penn Harris Hotel, Harrisburg

A Tip for Better Prophylaxis

PY-CO-TIP

The tip developed as the ideal for stimulation of interproximal spaces

Two years of research and extensive investigation went into the development of Py-co-tip. The high quality rubber is finely balanced for flexibility and stiffness to stimulate blood flow in the gingival areas. Py-co-tip is preferred by more dentists than any other brush-affixed stimulator.

THESE FEATURES MAKE PY-CO-PAY WIDELY ACCEPTED

- *Straight, rigid design*
- *Small, compact head*
- *Bristles uniformly trimmed*
- *Proper tuft spacing*
- *Scientifically designed tip*

For effective cleansing, massage and stimulation, prescribe

Py-co-pay

Py-co-pay **TOOTHBRUSH** with **PY-CO-TIP**

Recommended by more dentists than any other toothbrush

Pycopé, Inc., Jersey City 2, N. J.

Fifth District

Adams, Cumberland, Dauphin, Franklin, Fulton, Lancaster, Perry and York Counties

---

Akron

GOTWALT, SPURGEON

Arendtsville

WHITEHEAD, C. E.

Biglerville

REVERE, THOMAS W., N. Main St.

Blue Ball

RAFFENSPERGER, DAVID M.

Camp Hill

ENTERLINE, JAMES F., 2138 Market St.
GRACE, LINWOOD G., 3449 Walnut St.
KOEHLER, NORMAN C., 2102 Market St.
MCKECHNIE, A. JAMES, JR., 19 N. 24th St.
WHITMAN, FRANKLIN P., 2208 Market St.
WILLIAMS, FRED J., JR., 2809 Market St.

Carlisle

BURGOON, JOSEPH J., Kronenberg Bldg.
CHANNING, VERNE R., 11 S. Pitt St.
FLETCHER, JOHN C., 33 S. Hanover St.
GEESEY, ADAM M., 21 S. Pitt St.
MILLER, EARL E., 51 S. Pitt St.
MILLER, J. FRANKLIN, 125 W. Louther St.
NICKEL, HAROLD M., 111 W. Louther St.
OWENS, CLARENCE L., 18 W. High St.
PARKER, LEWIS L., 55 S. Pitt St.
PRESCOTT, JAMES, III, 59 S. Pitt St.
REARICK, ROBERT B., 42 S. Pitt St.
RIDDLESBERGER, M. M., 150 W. High St.
WOODBURY, JAMES F., 20 N. Hanover St.

Chambersburg

ACKI, OLIVER F., Trust Company Bldg.
ADDLEMAN, ROBERT H., Farmers & Merchants Tr. Co. Bldg.
BIETSCH, JOHN P., 156 E. Queen St.
BURKETT, CLIFFORD W., 23 S. Main St.
CASSEL, GEORGE L., F. & M. Trust Co. Bldg.
EDWARDS, DWIGHT M., 21 S. Main St.
GLEN, DONALD J., 40 N. 2nd St.
GREENBERG, MARTIN, 77 S. Main St.
MCCAULEY, JOHN W., JR., 13 N. Main St.
MCHENRY, DONNEL M., 182 E. Washington St.
MILLER, JAMES S., 132 S. 6th St.
RIDER, PAUL J., 205-06 Paul Bldg.
SHIVLEY, MAX G., Craft Press Bldg.

Christiana

DEHAVEN, HAROLD A., 19 Harrison Ave.
MEYERS, HELEN E.

Columbia

HABERSTROH, WILLIAM, 253 Locust St.
KOSTENBAUDER, WM., 515 Locust St.
LOECHEL, LLOYD O., 541 Chestnut St.
MYERS, JOHN C., 404 Locust St.

Dallastown

BLYMIRE, WM. U., JR., 204 W. Main St.
BLYMIRE, WM. U., SR., 204 W. Main St.
INNERS, FRED F., JR., 204 W. Main St.
ROJAHN, JOHN R., 45 E. Main St.

Delta

THOMPSON, WILLIAM E., JR., Main St.

Denver

KALBACH, EDWARD B.
STAYER, RAYMOND R., 343 Main St.

Dillsburg

WIERMAN, JOHN A., Box 138, Gettysburg St.

Duncannon

HAIN, HENRY F., 115 N. High St.

East Berlin

POTTS, ROBERT J., Adams Co.

Elizabethtown

ANDREWS, R. W., Masonic Homes
FETTER, LUTHER W., 33 W. High St.
LEBO, JOHN E., 203 S. Market St.
MOORE, WILLIAM K., 102 W. High St.
PARRETT, J. R., 238 S. Market St.
WEIRICH, RALPH L., JR., 28 S. Poplar St.

Elizabethville

UMHOLTZ, CLAYTON J.

Enola

RYDESKY, STEPHEN M., 51 N. Enola Dr.

Ephrata

GRANT, JOHN D., 33 W. Main St.
SCHINDEHUTTE, G. W., 105 W. Main St.
WENGER, EARL, 106 E. Main St.

IS THIS A CASE FOR A *Production Line* PARTIAL?

OR IS IT A *Treatment* PROBLEM!

Free-saddle cases present complexities that are seldom solved with ordinary design and construction!

Entrusted to our trained Vitallium® technician, however, these partials will be custom-crafted to preserve as well as restore . . . in line with modern dental science.

® by Austenal Laboratories, Inc.

In Pennsylvania

you can secure genuine **VITALLIUM** *restorations*

from the following laboratories:

CLIMAX DENTAL SUPPLY CO., INC.
1606 Walnut St., Philadelphia 3, Pa.
LOcust 7-2929

RODIN DENTAL LABORATORY
Medical Tower Bldg., Philadelphia 3, Pa.
PEnnypacker 5-6814

GRACEY DENTAL LABORATORIES
808 Penn Ave., Pittsburgh, Pa.
Atlantic 1-0160

M. P. GROSS DENTAL LABORATORY
140 N. Arch St., Lancaster, Pa.
Phone 4-0577

MIDTOWN DENTAL LABORATORY
406 Palace Hardware Bldg., Erie, Pa.
Phone 22-453

MUTH & MUMMA
DENTAL LABORATORIES
100 N. Cameron St., Harrisburg, Pa.
Phone CEdar 4-1109

H. O. NAGLE LABORATORY
303 Dollar Title Building, Sharon, Pa.
Phone: 2-4066

PROSTHETIC ARTS, INC.
Dime Bank Bldg., Scranton 3, Pa.
Phone 3-5130

PROTAS DENTAL LABORATORIES
925 Liberty Ave., Pittsburgh 22, Pa.
Grant 1-4093

SUPERIOR—C. I. B. LABORATORIES
311 So. Broad St., Philadelphia 7, Pa.
Kingsley 6-2127

SUMNER DENTAL LABORATORY
135 Main Street, Oil City, Pa.
Phone 50-771

WILLIAMS DENTAL LABORATORY
908 Commerce Bldg., Erie, Pa.
Phone 2-2984

THOMAS H. ABRAMS DENTAL LABORATORIES
Medical Arts Bldg., Philadelphia 2, Pa.
RIttenhouse 6-7945-46; RI 6-7200

Gettysburg

Bryson, Fred B., Weaver Bldg.
Gitt, Chester N., 205 Baltimore St.
Riley, Joseph H., 131 Chambersburg St.
Schultz, Granville R., 205 Baltimore St.
Wickerham, G. Donald, 22 E. Middle St.
Wickerham, Ralph D., 22 E. Middle St.
Wolfe, George J., Plaza Bldg.

Glen Rock

Stover, Guy F., P. O. Box 235

Greencastle

Henneberger, Lois M., 111 E. Baltimore St.

Hanover

Alcott, Chauncey, 244½ Frederick St.
Bortner, Richard B., 315 Carlisle St.
Breuer, Arthur N., 442 Carlisle St.
Grant, Albert M., 20 W. Chestnut St.
Hoffacker, Henry J., II, 10 York St.
Hoffman, D. M., 34 Frederick St.
Krepps, Gerald W., 130 Broadway
Martin, C. Robert, 322 Baltimore St.
Miller, Robert M., 54 Frederick St.
Monteleone, U. L., 81 Pleasant Ave.
Reed, Allen J., 20 W. Chestnut St.
Stock, Richard J., 130 Broadway

Harrisburg

Ackerman, J. Leonard, 719 N. 2nd St.
Apple, N. D., 2601 N. 2nd St.
Aston, Edward R., 60 N. 18th St.
Bailey, Richard W., 1901 Derry St.
Binford, Paul S., 1620 N. 6th St.
Boyer, Lloyd L., 235 Verbeke St.
Brooks, Nelson, Jr., 1300 N. 17th St.
Brown, Hugh A., 1602 Green St.
Buyer, B. M., 120 Walnut St.
Cortelazzi, L. L., 1938 Derry St.
Crowley, Richard D., 1000 Green St.
Cumbler, H. M., Kline Bldg.
Davis, Chas. A., 902 N. 3rd St.
Dennis, Thomas G., 2945 N. 2nd St.
Dice, Wilbur H., 513 N. 2nd St.
Dohoney, Wm. P., 1333 Derry St.
Dougherty, J. H., 32 N. 2nd St.
Eckman, Mark L., 3404 Derry St.
Enck, Schuyler C., Jr., 316 N. 2nd St.
Everhard, Robert C., 305-06 Calder Bldg.
Everhard, Will D., 305-06 Calder Bldg.
Fisher, F. E., 1308 Market St.
Fowler, Wm. M., 106 Walnut St.
Frey, Freeman Z., 2428 N. 2nd St.
Froehlich, Charles O., 1227 N. 2nd St.
Gilmer, James F., 1615 N. 2nd St.
Goho, Albert, 513 N. 2nd St.
Good, Chester A., 229 State St.
Grossman, Bernard, 2311 N. Front St.
Harrison, Zelmar L., 2235 N. 2nd St.
Heisey, Kenneth H., 100 State St.
Henning, Paul F., 124 Locust St.
Hoerner, Vernon W., 2723 Walnut St.
Hoerner, Wm. S., 1403 Market St.
Holmes, C. Stanley, 126 N. 18th St.
Holtzman, Thomas W., 3104 Walnut St.
Hughes, Charles M., 1711 N. Front St.
Keen, J. A., 1221 N. 2nd St.
Keim, Lloyd L., 606 N. 3rd St.
Kelly, Wayde D., Payne-Shoemaker Bldg.
Kirkpatrick, Harry M., Payne-Shoemaker Bldg.
Kohler, Kenneth N., 213 Pine St.
Leighner, Frank R., 2011 N. 6th St.
Markley, Harry K., 3401 Derry St.
Martin, P. E., Jr., 2650 N. 2nd St.
Mathias, Bruce T., 218 Pine St.
McCracken, P. F., 513 N. 2nd St.
McEldowney, Robert W., 2448 Walnut St.
McFadden, Charles E., 305 State St. Bldg.
Messner, Leon M., 1823 N. 2nd St.
Miller, C. Richard, 1711 N. Front St.
Miller, Carey O., 120 Walnut St.
Myers, Jacob M., 502 N. 2nd St.
Newman, Harold, 32 N. 2nd St.
Pittman, Frank R., 1323 Derry St.
Pittman, Harry R., 115 Pine St.
Red, Aristide S., State Theater Bldg.
Reed, John C., 215 Pine St.
Rensel, Harry T., 513 N. 2nd St.
Reynolds, Harvey J., 1725 N. 6th St.
Rhein, Charles S., 1504 Market St.
Rhein, Harry D., 1456 Market St.
Rhein, William L., 1446 Market St.
Richards, Martin E., 1333 Derry St.
Rifkin, Herman, 3409 Green St.
Scheifley, W. J., 904 Payne-Shoemaker Bldg.
Schroeder, Donald W., 2428 Market St.
Scurfield, J. Burton, 2449 N. 2nd St.
Segal, Jay J., 920 N. 2nd St.
Seygal, Joseph J., 2001 N. 2nd St.
Shedlosky, Leon S., 214 State St.
Sheely, Curtis A., 1227 N. 2nd St.
Shirk, Eugene I., Market Square Bldg.
Shopp, George M., 3031 Walnut St.
Shovelin, John F., 315 N. 2nd St.
Smith, Biggs F., 1118 N. 3rd St.
Snell, Thomas R., 1711 N. Front St.
Stein, Samuel E., 2292 N. 6th St.
Thompson, John R., 2517 Walnut St.
Vernon, H. Taylor, 1133 N. 6th St.
Walker, Wm. L., 2533 Walnut St.
Walter, William R., 704 N. 3rd St.
Wampler, Dale M., 2 S. 21st St.
Whitmoyer, J. H., Jr., 618 N. 3rd St.
Yoffe, S. H., 500 N. 2nd St.
Young, George W., 707 N. 2nd St.
Zuckerman, Paul, 1416 N. 2nd St.

Hershey

Backenstose, Thomas C., 24 W. Granada Ave.
Ferrucci, Leonard B., 20 W. Chocolate Ave.
Garrett, Charles R., 111 W. Chocolate Ave.
Krimmel, Joseph J., Box 4
Lewis, Edward B., 143 W. Chocolate Ave.
Lucas, John J., 724 Linden Rd.
Magriney, Alex J., 103 Cocoa Ave.
McMullen, E. M., 256 Chocolate Ave.
Weaver, Edwin F., Elm Ave. & Valley Rd.

Hummelstown

Basler, Claude M., 214 W. Main St.
Mariani, R. R., 24 W. Main St.
Springer, Paul A., 13 E. Main St.

Lancaster

Appleyard, Samuel H., 105 W. Orange St.
Auten, Fred P., Jr., 140 N. Duke St.
Aznavorian, Kevork, 245 W. Chestnut St.
Benson, Clifton E., 708 Columbia Ave.
Bentman, Julius J., 149 E. Chestnut St.
Boothman, Richard E., 34 E. Walnut St.
Bordner, Robert S., 48 Queen St.
Beaner, Loren E., 429 W. Walnut St.
Byerly, Paul R., 219 E. Orange St.
Cannizzaro, A. B., 534½ E. King St.
Chain, Robert H., 24 E. Orange St.
Clement, Arnold G., 628 Manor St.
Cooper, Herbert K., 26 N. Lime St.
Cooper, John A., 24 N. Lime St.
Diller, Henry R., 323 N. Lime St.
Doland, Charles K., 828 Columbia Ave.
Eckhart, Howard, 548 N. Duke St.
Elins, Harry A., 236 E. King St.
Fackler, James G., Jr., 633 W. Chestnut St.
Fetterhoff, Robert L., 127 College Ave.
Frace, Ray W., 344 E. New St.
Gaige, Charles S., 130 E. Chestnut St.
Garman, Carl R., Jr., 225 N. Duke St.
Garvey, Thomas B., 142 N. Lime St.
Halpin, Clarence V., 142 E. King St.
Hanna, Walter S., 336 N. Lime St.
Herzog, J. Donald, 124 E. Chestnut St.
Hess, Jerome G., 111 Atkins Ave.
Humphreville, R. E., 155 E. Chestnut St.
Jacobus, A. F. P., 906 E. Orange St.
Law, Louis, 64 N. Queen St.
Leman, James M., 32 N. Lime St.
Light, David M., Jr., 48 N. Queen St.
Long, Albert J., 219 Lancaster Ave.
Long, Ross E., 26 N. Lime St.
Loveridge, L. E., 27 E. Orange St.
Lowell, A. J., 38 W. Orange St.
Lutz, Harry B., 346 College Ave.
Manoff, Bernard, 26 E. Walnut St.
Martin, Edward L., 616 W. Chestnut St.
Mast, Richard R., 219 E. Orange St.
McCauley, Bernard P., 123 N. Lime St.
Metzger, J. B., 450 W. Chestnut St.
Nightengale, John A., 342 College Ave.
Nightengale, Louis E., 227 N. Duke St.
Noel, John A., 315 E. King St.
Parman, Jacob, 34 N. Queen St.
Rice, H. Howell, 142 E. Chestnut St.
Rowen, Robert, 26 W. Orange St.
Sarkisian, Edward G., 148 N. Lime St.
Schreder, Albert J., 320 W. King St.
Schreder, John F., 320 W. King St.
Simons, William S., 620 N. Duke St.
Slotkin, Samuel, 20½ N. Queen St.
Snyder, Charles V., 219 E. Orange St.
Solecki, Joseph A., Jr., 140 N. Duke St.
Stauffer, Rodney H., 336 N. Duke St.
Steele, Merton W., 222 N. Duke St.
Stouffer, Henry, 134 E. Walnut St.
Tighe, E. Jack, 427 N. Duke St.
Travis, John H., 157 E. Vine St.
Uhler, Irvin V., 548 N. Duke St.
Wallin, Paul E., 1585 Ridgeview Ave.
Waterson, Jay P., 150 N. Prince St.
Wertz, John, 225 N. Duke St.
Wisehaupt, George, 130 E. Chestnut St.
Wolf, Thomas E., 440 W. Vine St.
Wood, John H., 554 N. Duke St.
Yoder, Clair C., 445 W. Orange St.

Landisville

Brackbill, Robert M.

Lemoyne

Dietz, Walter L., 425 Hummel Ave.
Graham, Jennings D., 308 Hummel Ave.
O'Donnel, John E., 863 Market St.
Pursel, William T., 313 Hummel Ave.

Leola

Caldwell, Andrew M.

Lititz

Eshelman, Charles W., 237 S. Broad St.
Huber, Robert B., 12 S. Broad St.
Landis, Charles A., Jr., 56 E. Main St.
Miksch, J. William, Jr., 106 E. Main St.
Minnich, Howard B., 101 S. Broad St.
Shank, James F., 101 S. Broad St.

Littlestown

Phreaner, Richard M., Box 187
Riden, Joseph R., 25 E. King St.
Seibert, William, 10 W. King St.

Lykens

Kiefer, Martin H., 326 Market St.
Pianovich, Alexander, Baker Bldg., 528 Main St.

Manheim

Edwards, Robert A., 38 S. Main St.
Hershey, I. Newton, 58 S. Main St.
Kraybill, Samuel C., 9 S. Main St.
Youngman, George B., Main & E. High Sts.

McConnellsburg

Alexander, J. Frank
Hohman, Daniel L., Lincoln Way & N. 1st St.
Riggs, Robert E., Lincoln Way & N. 1st St.

Mechanicsburg

Books, James R., 109 W. Main St.
Gilson, John I., 402 E. Main St.
Naser, James E., 200 W. Main St.
Tough, Tracy N., 53 W. Main St.

Mercersburg

Grove, William B., South Main St.
Heefner, Henry H., East Seminary St.

Middletown

AUMILLER, BENJAMIN F., 127 Spring St.
HIGGINS, ROBERT E., 635 Vine St.
PETERS, JOHN F., 222 Spring St.
SHOPE, C. MARLIN, 225 Union St.
SHOPE, E. F. B., 225 Main St.

Millersburg

ADAMS, EUGENE G. S., 353 Union St.
JOHNSTON, JOHN W., 332 Market St.
STOCKDALE, CLIFFORD G., 619 Union St.

Millerstown

GELNETT, ROY L., Perry Co.

Millersville

HATZ, JACK W., 6 N. George St.
REES, LESTER C., 438 N. George St.

Mt. Holly Springs

ROMIG, ROBERT I., 212 Baltimore Ave.

Mt. Joy

KENSEL, JOHN R., 121 Delt St.
SHOOP, WILMER L., 425 Columbia Ave.
WALKER, ROBERT D., 121 E. Main St.

Mt. Wolfe

BLYMIRE, GEORGE S., 105 W. Maple St.

New Bloomfield

ADAMS, RAYMOND

New Cumberland

BROOKS, HOWARD S., 541 Bridge St.
HOLLISTER, C. J., 3 Umberta St.
JOHNSTON, 1ST LT. PAUL B., D. C. 10/5 2232 —U. S., New Cumberland General Depot
KUNKLE, ARTHUR A., JR., 311 Bridge St.
SEEBOLD, FRANK P., 549 Bridge St.
STITT, C. S., JR., 323 Bridge St.

New Freedom

MINNICH, WM. H., Main St.

New Holland

POOLE, HENRY H., 119 W. Main St.
RICHMOND, CLARENCE W., 373 E. Main St.
SHEAFFER, JOHN J., 100 E. Main St.
WILLIAMS, LOUIS E.

New Oxford

HOFFMEISTER, K. S., Carlisle St.

Newport

HEWLINGS, EDWARD P., 22 Market St.
JANISON, ERNEST J., 38 S. 2nd St.

Newville

MILLER, JAY, 16 E. Main St.

Paradise

CRANDALL, ROBERT, Box 86

Progress

STAUFFER, ROBERT L., 502 Vernon Ave.
WARNER, H. RUSSEL, 3400 Centerfield Rd.

Quarryville

DEIBLER, HARRY, 38 E. State St.
HESS, ROBERT B., 116 E. State
SECHRIST, GURRIEN P., 110 Hess St.

Red Lion

BURG, J. PALMER, 134 Broadway
HEISLER, L. R., Center Sq.
SHELLEY, EMERSON D., 7 N. Main St.
SPINELLI, ANTHONY A., 133 W. Broadway

Shippensburg

BROWN, CHARLES M., First Nat'l Bank Bldg.
CURRY, CHRISTIAN L., 20 E. King St.
MILLER, EUGENE H., 9 N. Penn St.
WATTS, ALLAN L., 60 E. King St.

South Mountain

FREEDMAN, ABRAHAM, Tuberculosis Sanatorium

Spring Grove

ZEIDERS, RALPH B., 63 N. Main St.

Steelton

BEYRENT, J. REESE, 4 S. 2nd St.
O'NEILL, JOSEPH P., 105 S. Front St.
PETROSKY, ALFONSO M., 239 S. Front St.
TEPERSON, SIDNEY, 357 S. Front St.

Stewartstown

STINSON, ALLISON M., Main St., Box 178

Terre Hill

STORB, GEORGE J., 422 Maple St.

Waynesboro

BERKHEIMER, JOSEPH O., 231 W. Main St.
HEEFNER, MARK L., Trust Co. Bldg.
MATHIAS, CRAIG P., 54 Clayton Ave.
SHOCKEY, DONOVAN I., 116 S. Church St.

Williamstown

GEARHART, J. F., 526 E. Grand Ave.

Willow Street

MYLIN, WILLIS K., R. D. #1

Windsor

HIVELY, J. RICHARD, 8 W. Main St.
MYLIN, WILLIS K., Willow St., R. D. #1

Wrightsville

CASNER, H. D., 620 Hellam St.

York

ADAMS, CHARLES K., 31 Hartman Bldg.
ADAMS, THOMAS J., 465 W. Market St.
AULBACH, PHILIP H., 141 E. Market St.
BARCLAY, ROBERT S., 44 S. George St.
BEARD, J. HERBERT, 407 W. Market St.
BENTZEL, G. W. T., 439 W. Market St.
BERKHEIMER, RALPH E., 56 W. Market St., Room 8
BOLTON, RICHARD W., 44 W. Market St.
BOWSER, EDWARD J., JR., 1595 E. Market St.
BOWSER, E. J., SR., 1595 E. Market St.
BOWSER, MICHAEL W., 1595 E. Market St.
BRANDT, WALTER P., 53 S. George St.
BRITTON, H. L., 17 E. King St.
BROTHERS, ERWIN L., 505 W. Market St.
CAMPBELL, ARCHIBALD, 17 W. Market St.
CHANTILES, NICHOLAS J., 114 W. Philadelphia St.
CLINGAN, D. L., 200 E. Market St.
DIETZ, CHARLES, JR., 36 N. Duke St.
DOWNING, DALLAS L., 480 W. Market St.
DOWNING, RICHARD W., 7 Rathton Rd.
DUNN, S. JAMES, 268 E. Market St.
ECK, JULES J., JR., 238 S. George St.
FELD, ROSE S., 1400 Wayne Ave.
HALLMAN, ELEANOR M., 32 N. Queen St.
HAMILL, LLOYD G., 534 W. Market St.
HERZOG, JOHN R., 411 E. Market St.
HESS, DONALD T., 410 S. George St.
HUNGER, A. D., JR., 1367 W. Market St.
HUNTER, C. E., 1926 E. Market St.
KERN, BYRON E., c/o Dentists' Supply Co., 500 W. College Ave.
KIMBROUGH, O. H., 337 E. King St.
KIRSCHNER, GEORGE E., 139 E. Market St.
KLINE, THEODORE R., 263 E. Market St.
KNOTTS, GEORGE W., 1421 Market St.
KOLAN, JOHN A., 36 N. Duke St.
KROUT, KENNETH G., 658 W. Market St.
LAMOTTE, GEORGE, 33 N. Queen St.
LEIPHART, MAHLON P., 24 W. King St.
LOEFFLER, THOMAS A., 32 N. George St.
MACBRIDE, J. EDGAR, 445 W. Market St.
MAHONEY, CHARLES D., 1301 E. Market St.
MCGILL, IRA L., JR., 24 W. King St.
MCGINTY, JOSEPH E., 141 E. Market St.
MILLER, FRANCIS E., 36 N. Duke St.
NEIMAN, RAYMOND S., 131 E. Philadelphia St.
PFALTZGRAFF, ROBERT M., 795 Country Club Rd.
REIDEL, ORVIN E., 25 E. King St.
REIDEL, ORVIN R., 25 E. King St.
REINEBERG, DONALD W., 830 S. George St.
RUBINSTEIN, G. B., 225 S. George St.
RUNYAN, ROBERT D., 44 S. George St.
SHAULIS, WAYNE P., 547 W. Market St.
SNYDER, JOSEPH M., 42 W. Market St.
SPANGLER, ROBERT F., 464 W. King St.
STEWART, THOMAS B., R. D. 1
STINE, GIBSON E., 1421 W. Market St.
STINE, WM. F., JR., 647 W. Market St.
STRICKHOUSER, R. C., 326 W. Market St.
TRAX, FRED H., JR., 644 E. Market St.
WALTMAN, EDWIN B., 407 W. Market St.
WEAVER, FRANCIS E., 610 W. Market St.
WEIGEL, STERLING J., 715 W. Philadelphia St.
WEIST, J. CARL, 1204 N. George St.
WELSH, JOHN H., 12 E. Princess St.
WERTZ, DAVID D., 816 E. Market St.
WILEY, ANDREW M., York Nat'l Bank Bldg.
WOLFE, HENRY G., 713 S. George St.
YODER, DONALD, 10 S. Seward St.

Out of State

DECKMAN, DALTON H., 1301 25th St., Apt. D, Galveston, Tex.
MILLER, LT. COL. WM. KANE, 0-330280, 124th Surgical Hospital (M A), A. P. O. 174, New York, N. Y.
PETROVICH, ROBERT G., U. S. N. Hospital Staff, Newport, R. I.

Current Address Unknown

MILLER, DAVID L.

Sixth District

Bradford, Clinton, Lycoming, Montour, Northumberland, Snyder, Sullivan, Tioga and Union Counties

---

Athens

BLACK, JOHN, 430 S. Main St.
CIMMONS, STANLEY J., 603 N. Main St.

Blossburg

MCMILLEN, A. F., Main St.

Canton

ROSEN, SAMUEL, 11 Troy St.

Danville

BLACKBURN, JOSEPH C., 224 Mill St.
SMITH, JAMES B., Geisinger Memorial Hosp.
VAUGHN, FRANCIS H., 124 Mill St.
WINTERSTEEN, L. H., 112 Bloom St.

Elkland

GROVER, D. G., Main St.

Herndon

MOON, T. RANDALL, Box 15

Hughesville

DAVIS, FRED, 40 S. Main St.
SMITH, HOWARD J., 162 E. Water St.

Jersey Shore

GLASER, KURT, Herald Blvd.
SHAPIRO, MILTON R., 317 Allegheny St.
STECK, JOHN A., 812 Allegheny St.

Kulpmont

LAUER, LEWIS A., 862 Chestnut St.

Lewisburg

DERR, ELWOOD S., 37 S. 3rd St.
MARINO, THOMAS R., 114 Market St.
NESBIT, M. D., 403 Market St.
NESBIT, SAMUEL M., 310 3. 3rd St.
SEEBOLD, GLENN W., 317 Market St.
SMITH, AMOS B., 215 Market St.

Lock Haven

AVERBACH, ROBERT, 138 E. Main St.
BARTGES, DEAN S., 57 Bellefonte Ave.
BLACKBURN, EDWIN C., JR., 15 W. Church St.
CALLAHAN, P. RICHARD, 536½ W. Main St.
DAVIES, JOHN, 121 E. Main St.
DWYER, WILLIAM J., 30 E. Main St.
FREEDMAN, JOEL B., 644 E. Main St.
JUSICK, JOHN E., 8½ Main St.
SHAFFER, ARTHUR H., 57 Bellefonte Ave.
SMITH, HARRY E., 111 E. Main St.
WILLIAMS, V. L., Keller Bldg.

Mansfield

EVANS, EMERSON A., 5 N. Main St.

McClure

SHARADIN, HAROLD L.

Middleburg

TISCHKE, F. W.

Mifflinburg

ARNOLD, R. D., 7 N. 4th St.
SHOWALTER, F. R., 425 Chestnut St.

Milton

BALDWIN, WALTER C., Standard Bldg.
CALLENBERGER, K. R., 9 Bound Ave.
FISHER, MAURICE F., 60 Walnut St.
GELNETT, ARTHUR J., 102 S. Front St.
KURTZ, LOUIS A., 12 S. Front St.

Montgomery

BENNARDI, R. ANTHONY, 25 N. Main St.

Montoursville

KIFT, PHILLIP S., 421 Broad St.
WALTZ, DWIGHT E., Masonic Bldg.

Mt. Carmel

CORONITI, F. R., 50 S. Oak St.
DECKER, HARRY A., 41 S. Oak St.
FEIFER, C. A., 250 W. 3rd St.
LOGAN, HARRY L., Guarantee Trust Bldg.
MORRISON, J. A., 25 N. Oak St.
MORRISON, J. P., Victoria Theatre Bldg.
SCHNEIDER, P. A., 8 S. Oak St.
UFBERG, M. M., 116 S. Oak St.

Muncy

LUFT, EDMUND B., 31 N. Main St.
PETRIE, WALTER R., 18 W. Water St.
SEIBERT, PAUL R., Main St.

Northumberland

MYERS, MONROE S., 85 Queen St.

Renova

CARLSON, NEAL F., 300 Huron Ave.

Sayre

CARLING, GEORGE F., Robert Packer Hospital
EVANS, ROBERT M., 100 W. Elmer Ave.

Latini, F. A., 307 W. Lockhart St.
Martin, M. D., 113 W. Lockhart St.
Nader, Joseph G., Lockhart Bldg.
Payavis, Leo P., 201 Desmond St.

Selinsgrove

Bertram, Robert F., 19 S. Market St.
Hugus, J. E., Municipal Bldg.
Shipe, C. H. Brosius, 30 S. Market St.
Shuck, Daniel H., 108 S. Market St.

Shamokin

Barthel, Robert M., 4 W. Independence St.
Bruskey, Edward R., 40 E. Independence St.
Buckley, Walter E., 324 E. Independence St.
Greco, E. C., 38 Market St.
Knox, Eugene J., 25 W. Independence St.
Konopka, John M., 25 W. Independence St.
Marcus, Simon S., 39 E. Independence St.
Raker, Ralph E., 56 E. Independence St.
Schlegel, Charles D., 8 E. Independence St.
Scicchitano, Albert A., 316 E. Independence St.

South Williamsport

Pearce, Louis L., 131 W. South Ave.
Watson, Rankin, 33 W. Southern Ave.

Sunbury

Bergstresser, E. L., 59 N. 4th St.
Boucher, John D., 343 Market St.
Brown, Earle A., 301 Bittner Bldg.
Collins, Erwin E., 438 Market St.
Henry, H. I., 416 Market St.
Nesbit, Bruce S., 428 Market St.
Walborn, Robert A., 336 Market St.
Wilhour, Freeman, 245 Market St.

Towanda

Black, S. B., 501½ Main St.
Law, Joseph A., 407 Main St.
MacLaren, Robert J., Patton Block
MacLaren, Stanley D., Patton Block
Prusack, N. O., Citizens Bank

Troy

Gallagher, Thomas J., 81 Canton St.
Ginn, Edgar O., 11 Canton St.

Watsontown

Simpler, W. E., 310 Main St.

Wellsboro

Bailey, Thomas R., 63 Main St.
Fox, Louis I.
Lyons, Ernest W., 70 Main St.
Smith, Freeman H., Jr., 45 Main St.

Williamsport

Adelson, Harold J., 2 W. 4th St.
Bennardi, R. E., 2012 W. 4th St.
Biddle, S. C., 520 Pine St.
Blase, A. J., 3 W. 3rd St.
Breisch, Eugene D., 220 W. 4th St.
Chianelli, S. E., 424 Market St.
DeCubber, C. L., 4 W. 3rd St.
Delgalvis, Daina P., 524 W. 4th St.
Dunston, J. N., 624 Park Ave.
Eck, John H., 524 W. 4th St.
Ellis, M. C. L., Bk. of Newberry Bldg.
Evey, Sheldon W., 659 5th Ave.
Henry, Hyman I., 3 E. 3rd St.
Imbrie, Wilbert D., Box 844
Jacobson, Morris, 13½ W. 4th St.
Knights, E. B., First Nat'l Bank Bldg.
Laedlein, Frank H., 610 W. 4th St.
Logue, Joseph E., 25 W. 3rd St.
Lowry, Boyd A., First Nat'l Bank Bldg.
Mader, John A., 48 W. 4th St.
McGee, P. T., 51 W. Third St.
Morrison, Arthur A., 23½ E. 3rd St.
Pagana, Chas. C., 229 W. 4th St.
Parmet, Irving, 531 W. 4th St.
Penfield, John W., 23½ E. 3rd St.
Shelley, Donald E., 25 W. 3rd St.
Smith, Stanley, 203 Medical Arts Bldg.
Solomon, M., 4 E. 3rd St.
Sutliff, Charles A., 341 Pine St.
Van Valin, Forrest S., 507 First Nat'l Bank
Van Valin, F. P., 510 First Nat'l Bank Bldg.
Weidler, Paul O., 25 W. 3rd St.
Welker, H. L., 23 E. 3rd St.
Whittaker, J. E., 301 Washington Blvd.
Wilkinson, A. W., 747 W. 4th St.
Williamson, C. W., 420 William St.
Yoder, J. H., 133 W. 4th St.

Wyalusing

Edwards, Nelson B., Post Office Bldg.

Out of State

Bailey, Thomas H., Apt. D, Henley Parkway, Manor Heights, Port Deposit, Md.
Nesbit, Major C. C., 6000 U. S. A. F. Disp., A. P. O. 925, San Francisco, Calif.
Sheppard, James W., R. D. #2, Waverly, N. Y.

Current Address Unknown

Bogart, Charles A.
Seely, C. B.

Seventh District

Bedford, Blair, Cambria, Centre, Clearfield, Huntingdon, Juniata, Mifflin and Somerset Counties

Altoona

ATKINSON, E. E., 1112 11th Ave.
BRUPBACHER, ROBERT, 240 Central Trust Bldg.
BURKET, PAUL E., 702 7th St.
COOPER, RALPH B., 317 Howard Ave.
DUGHI, L. A., 224 Branch Altoona Trust
EVANS, FRANK B., 540 Central Trust Bldg.
FREZZA, M. D., 324 Altoona Tr. Br. Bldg.
FRIED, JOSEPH H., 538 Central Trust Bldg.
GREEN, ZANE A. W., 2332 Union Ave.
HAINES, HAROLD B., 472 Altoona Trust Bldg.
HALLER, JOSEPH L., 1204 14th Ave.
HEALY, PATRICK S., 1108 8th Ave.
HEALY, WM. G., 1102 13th Ave.
HILL, HARRY A., 442 Central Trust Bldg.
JONES, HAROLD J., 1107½ 13th Ave.
JORDAN, P. N., 2322 Broad Ave.
KUSNER, H. M., 1433 12th Ave.
LEFKOW, NATHAN, 1121 11th Ave.
LEVAN, CARL E., 2617 W. Chestnut Ave.
LOVELL, HARRY C., 1115 11th St., Rm. 13
LOWE, WILLIAM C., 1117 11th Ave.
MATHEWSON, J. D., 325 Altoona Tr. Br. Bldg.
MILLER, FRED D., 1808 3rd Ave.
MOORE, O. H., 1107 25th Ave.
PENNOCK, H. H., 438 Central Trust Bldg.
PFEFFER, J. R., 309 4th St.
PFEFFER, WM. G., 309 4th St.
RAY, LEONARD N., 514 Central Trust Bldg.
ROSCH, BERNARD A., 1105 11th St.
ROTH, WALTER G., 540 Central Trust Bldg.
SAX, LEON T., 1112 12th Ave.
SHAFFER, JOHN G., 1409 13th St.
STAFFORD, WM. O., 1808 3rd Ave.
STAMM, WILLIAM P., 312 Br. Altoona Tr. Bldg.
THOMPSON, KARL R., 625 4th Ave., Juniata
VARNES, WILLIAM E., 1st Nat'l Bk. Bldg., 2nd Fl., Juniata
VON DER HYDE, O. E. T., 2507 Broad Ave.
WAGNER, HERMAN L., 529 Central Trust Bldg.
WEHRLE, GERMAIN C., 10 Altoona Trust Bldg.
WEHRLE, H. A., JR., Altoona Trust Bldg.
WEHRLE, HERBERT A., Altoona Trust Bldg.

Barnesboro

BYRNES, E. A., 808 Chestnut St.
KUKUCKA, STEPHEN M.
OVERBERGER, C. E., 1103 Chestnut Ave.

Bedford

BRIGHTBILL, HARRY A., 403 S. Juliana St.
BROWN, ROBERT B., Brode Bldg.
GRISSINGER, RAY D., Brode Bldg.
O'SHURAK, WM. H., 126 E. Pitt St.

Bellefonte

FLEGAL, DONALD L., 115 N. Allegheny St.
JODON, NEVIN C., 448 E. Beaver St.
NOLL, R. P., Box 27
STEVENS, FRANKLIN K., 124 W. High St.
STEVENS, RUSSELL L., 124 W. High St.
WALLEY, C. DONALD, Centre Daily Times Bldg.

Belleville

DAHLEN, M. T., 112 W. Main St.

Bellwood

DIVELY, ROBERT E., 1st Nat'l Bank Bldg.

Berlin

PRUGH, HARRY C., JR., 410 N. Diamond St.

Boswell

SHAFFER, EDWARD R., 223 Ohio St.

Burnham

ALEXANDER, T. M., 617 Freedom Ave.

Centre Hall

O'NEILL, DONALD F., Box 233

Claysburg

TREESE, G. G.

Clearfield

BRETT, GEORGE W., 101 N. 3rd St.
HOOVER, BURTON W., 405 E. Market St.
KEENEY, HAROLD S., Keystone Bldg.
RISHEL, C. THEODORE, 106 N. 2nd St.
TODD, JOHN C., 18 N. 2nd St.

Coalport

WILLIAMS, GORDON M., Main St.

Cresson

OVERBERGER, R. E., 511 Front St.
YECKLEY, GEORGE R., 809 Front St.

Curwensville

CRISSEY, A. B., State St.

DuBois

ANTHONY, WM. A., 5 W. Long Ave.
BECKWITH, ROBERT C., 42 N. Brady St.
CHERRY, GEORGE S., Deposit Nat'l Bank Bldg.

Curry, Robert C., 23 W. Long Ave.
Marsh, Ralph A., 18 N. Brady St.
Racusin, Oscar, 317 S. Main St.
Rokoski, B. P., 8 W. Long Ave.
Wilson, Ray C., 5 W. Long Ave.

Ebensburg

Burns, John P., P. O. Box 360
Dunegan, Howard M., Masonic Bldg.
Hoover, Harry G., 129 E. Highland Ave.
MacIntyre, Charles A., 116 W. High St.
Owens, Fritz K., 218 High St.
Paterson, J. D., Myers Bldg.

Everett

Black, W. H., 9 E. Main St.
Heefner, Allen, Fulton Bldg.
Howard, Ralph A., 1st Nat'l Bank Bldg.
Pointer, Norvil T., Lowry Bldg.

Gallitzin

Capriotti, J. A., 720 Jackson St.
Lacue, J. G., 516 Main St.

Geistown

Ling, Thomas W., P. O. Box 173

Hollidaysburg

Hughes, W. T., 313½ Allegheny St.
Seasoltz, John F., 421 Wayne St.
Selecky, Joseph A., Hollidaysburg Trust Bldg.
Walker, George A., 224 Allegheny St.

Holsopple

Berkey, C. S., R. D. 2

Hooversville

Solomon, Michael, Bank Bldg.

Houtzdale

Friday, Ernest D., 104 First Nat'l Bk. Bldg.
Mills, George W., 818 S. Good St.

Huntingdon

Davis, Charles R., 622 7th St.
Davis, John C., 817 Washington St.
Gore, Ronald J., 817 Washington St.
Greene, T. Arnold, 627 Moore St.
Gutshall, John D., 817 Washington St.
Huston, H. E., 721 Washington St.
McIntyre, L. A., 810 Washington St.
McCardell, J. P., 612 Washington St.
Mierley, O. M., 215 5th St.
Pheasant, Clayton C., 707 Washington St.
Swivel, Richard E., 500 4th St.
Todd, W. U., Jr., 608 Washington St.
Wilson, C. Ralph, 509 Washington St.

Johnstown

Ankeny, Wm. V., 607 Main St.
Barto, William J., 573 Hersberger St.
Benshoff, Harry M., Fisher Bldg.
Bondy, Stephen J., 907 U. S. Bank Bldg.
Buettner, Charles A., 321 Broad St.
Carney, John R., 1004 First Nat'l Bank Bldg.
Choby, A. R., 203 Strayer St.
Colbert, Charles R., 1111 U. S. Bank Bldg.
Cornelius, Earl J., 413 Main St.
Crouse, Harold M., 1002 Johnstown Trust Bldg.
Dunford, Walter L., 1135 Confer Ave.
Ellsworth, C. Boyd, 136 Fairfield Ave.
Engelbach, L. H., 244 Market St.
Finkelstein, Louis A., 505 Main St.
Fleck, Clarence S., 845 Luzerne St.
Freeburn, Harold E., 159 Village
Fritz, R. J., 415 Main St.
Geer, F. D., Jr., 445 Somerset St.
Goldberg, R. A., 429 Lincoln St.
Grabiak, C. S., 318 Broad St.
Grove, W. Morgan, 538 Vine St.
Hager, Fred A., 905 U. S. Nat'l Bank Bldg.
Heslop, Dwight W., 319 First Nat'l Bank Bldg.
Himes, Charles J., 319 Belmont St.
Hinchman, H. C., Jr., 406 Johnstown Trust Bldg.
Holt, Robert, 540 Central Ave.
Horne, Henry, First Nat'l Bank Bldg.
Hrin, Walter F., 1000 Johnstown Tr. Bldg.
Isenberg, J. S., 224 Third Ave.
Johnson, Burrell K., 706-07 Carnegie Bldg.
Klim, Paul R., 410 Johnstown Bk. & Tr. Bldg.
Kline, Harry K., 508 Luzerne St.
Koehler, Robert, 570 Central Ave.
Kredel, Wm. H., 1206 First Nat'l Bk. Bldg.
Kuhlman, F. L. W., 609 U. S. Bank Bldg.
Leuin, Irving S., 120 Venango St.
Litman, Martin, 901 First Nat'l Bank Bldg.
Lynam, A. J., 910 U. S. Nat'l Bk. Bldg.
Lynam, James W., Market & Locust Sts.
Marchl, Edward D., 248 Vine St.
Matthews, Donald H., WJAC Bldg.
Matthews, George C., 329 Main St.
McAneny, William B., 153 Fairfield Ave.
Mikesic, Joseph J., 327 Lincoln St.
Miller, Harry B., 610 U. S. Nat'l Bank Bldg.
Mohney, Joseph P., 136 Fairfield Ave.
Morgart, John F., 319 First Nat'l Bank Bldg.
Neff, Robert B., 315 Main St.
Plummer, J. Donald, Medea Bldg.
Puderbaugh, E. A., 708 Thoburn St.
Quirk, Thomas, C., Franklin & Vine Sts.
Shea, Charles R., 600 Johnstown B. & T. Bldg.
Silverstein, Wm., 424-25 Swank Bldg.
Simkins, Irwin L., 406 Swank Bldg.
Skinner, Edward R., Park View Bldg., 134 Park Pl.
Skinner, Maurice D., Park View Bldg., 134 Park Pl.
Slick, Robert C., 504 Franklin St.
Soloweigh, Lloyd D., 570 Central Ave.
Speck, Charles G., 4-5 Alma Hall Bldg., 444 Main St.
Teitelbaum, J. S., 416 Main St.
Wesner, Lawrence J., 100 Hoffman Dr.
Wicks, Richard T., 800 Johnstown Tr. Bldg.

WILSON, DEAN, 636 Scalp Ave., Campbell Bldg.
WOLFORD, D. R., 601 Johnstown Bank & Tr. Bldg.
WOLFORD, RALPH M., 600 Johnstown Tr. Bldg.

Lewistown

BERLIN, HARRY, 29 N. Brown St.
BROWN, JACOB, 11 Valley St.
CHAMBERLAIN, WM. E., 23 N. Main St.
COSTA, EARL C., 14 N. Brown St.
LAKE, T. H., 10 N. Brown St.
RHODES, RAYMOND, 12 N. Brown St.
RUSS, CARL T., 17 Chestnut St.
SHILLER, GEORGE A., P. O. Box 448
SMOLEN, GEORGE, 144 E. Market St.

Lilly

BEST, JOHN V., JR., 533 Main St.
LEAHEY, FRANCIS J., Main St.
LEAP, JAMES B., 415 Portage St.

Mahaffey

MILLER, DAVID E., Box 156

Martinsburg

BONEBREAK, J. KEIM, E. Allegheny St.
HENRY, HARRY E., 7 E. Allegheny St.

Meyersdale

COVER, WILLIAM P., Meyersdale Community Hospital
ISAACSON, JOHN J., 126 Salisbury St.
WILSON, EDMUND G., 230 Center St.

Mifflin

ZEIDERS, S. D., JR., Peoples Nat'l Bank Bldg.

Mt. Union

RUSSLER, F. S., 13 N. Jefferson St.

Nanty-Glo

FINKELSTEIN, SEYMOUR, 900 Roberts St.
PORIAS, C. F., 1100 Roberts St.

Orbisonia

LOCKE, RADFORD C., Ridgley St.
STEVENS, JOSEPH O.
STEVENS, RALPH C., Ridgley & Ashman Sts.

Osceola Mills

HARKINS, C. S., Box 176
HARKINS, WM. R., 222 Curtin St.

Patton

COOPER, EDGAR P., Box 562
HALUSKA, EDWARD J., 809 N. 5th Ave.
OVERBERGER, B. J., Magee Ave.

Philipsburg

GETTE, CLAUDE A., JR., 7 N. Front St.
GETTE, LUTHER M., 7 N. Front St.
KNEPP, HOLLIS J., 327 N. 3rd St.
STEWART, E. F., 10 W. Prequeisle St.

Pine Grove Mills

HUMMER, JOSEPH H., P. O. Box 137

Portage

HOCHREIN, C. M., 613 Main St.
LOGAN, JOHN G., Pearce Bldg.
WILLIAMS, H. L., 701 Orchard St.

Roaring Spring

PRICE, JACQUE F., 319 Main St.

Rockwood

SCHROCK, L. E., 906 Main St.

Saxton

BARTON, CHARLES C.

Somerset

BITTNER, JAY R., 118 W. Main St.
DAVIS, DARRELL W., 114½ N. Centre Ave.
GOURLEY, G. P., 137 W. Main St.
GRISSINGER, C. R., R. D. 4
HART, WALTER E., 238 W. Union St.
HERSHEY, W. O., 260 W. Union St.
STRAUB, THEO., 204 S. Center St.

South Fork

BRISINI, SAMUEL F., 314 Maple St.
MAURY, JOHN W., 413 S. Maple St.

Spruce Creek

LAUVER, WM. W.
NUGENT, JOHN C.

State College

BARRICKMAN, RICHARD V., 212 S. Allen St.
FOWLER, THEODORE G., 125 S. Frazier St.
GABEL, JOHN M., 139 S. Frazier St.
GINGRICH, MARLIN K., 518 S. Pugh St.
HIGASHIDA, ROBERT R., 229 E. Beaver Ave.
KELLER, PAUL E., 212 S. Allen St.
LAKE, OLIVER R., 1215 Old Boalsburg Rd.
LONBERGER, DANIEL M., 234 S. Gill St.
MCFEATTERS, M. MARTIN, 120 E. College Ave.
MORGAN, CHARLES A., Masonic Bldg.
NIEMAN, L. W., Masonic Bldg.
ROBISON, D. R. L., 102 E. College Ave.
STAKE, ROBERT R., 140 E. Beaver Ave.
STEWART, CHARLES G., 124 W. College Ave.
SWIFT, WILLIAM S., JR., 138 Beaver Ave.

Stoystown

CUSTER, RUSSELL P., Main St.

Tyrone

Bowles, Crawford M., Methodist Home
Gilbert, W. E., 207 First Nat'l Bank
Lake, S. L, First Nat'l Bank Bldg.
McClain, Richard W., 1123 Pennsylvania Ave.
Stever, Richard W., Masonic Bldg.

Williamsburg

Devlyn, John E., 316 2nd St.

Winburne

Nordstrom, S. B.

Windber

Bell, John H., 1434 Graham Ave.
Berkey, Robert E., 1503 Grove Ave.
Gourley, John C., Jr., 903 Park Ave.
Hakucha, Michael, 1226 Graham Ave.
Kitzmiller, J. S., 1326 Graham Ave.
Klena, M. J., Jr., 1812 Stockholm Ave.
Luther, David J., 1424 Graham Ave.

Out of State

Gleason, Lt. Col. Gus M., Jr., 7071st Dental Det., Fort Belvoir, Va.
Henise, Lt. Col. Charles E., 1805 Fairview Dr., Killeen, Tex.
Jaquette, Lt. Col. Marcus M., Dental Clinic #2, U. S. Army Hospital, Fort Knox, Ky.
Lotz, Walter E., 217 Edmor Rd., West Palm Beach, Fla.
Wakefield, Capt. W. W., 01186763, 88th Med. Det. Dental Service, A. P. O. 29, New York, N. Y.

Current Address Unknown

Sheriff, J. H., Jr.

don't overlook the

"NEW LOOK!"

No matter which way you look at it, the "New Look" in dentures offers a new and distinctive esthetic service for all your denture patients.

Never before has it been possible to produce so lifelike, so beautiful, so natural looking dentures, and by such simple and easy to use methods. Trubyte Denture Veneers, in combination with the beautiful natural forms and shades of Trubyte Bioform Teeth, literally opens the way to a vast new esthetic denture service.

Ask your Trubyte Dealer or Dental Laboratory to show you the new Trubyte Bioform Veneer Denture.

THE DENTISTS' SUPPLY COMPANY OF N. Y. • YORK, PENNSYLVANIA

Eighth District

Cameron, Clarion, Elk, Forrest, Jefferson, McKean, Potter and Warren Counties

Bradford

BRODIS, LEON, I.O.O.F. Bldg., Room 302
GREER, DARIUS F., Hooker Fulton Bldg.
HECKEL, J. G., P. O. Box 153
HOLDEN, WILLIAM, 10 Elm St.
JOHNSON, ANDREW, Dallas Rd.
KILBURY, KENNETH J., 202 Hooker Fulton Bldg.
PADOLF, E. L., 5 Main St.
POWERS, CHARLES T., 104 Congress St.
SCHERMERHORN, V. E., Hooker Fulton Bldg.
WILSON, DAVID R., 159 High St.
ZEIGLER, SAMUEL F., 47 Congress St.

Brockway

MCGOVERN, T. L., 454 Main St.

Brookville

COWAN, W. R., 319 Main St.
JAMISON, GEORGE D., 217 Main St.
MILLER, D. D., 221 Main St.
THOMPSON, JOHN A., 219 Main St.
VAUGHN, GUY R., 322 Main St.

Clarion

BASTRESS, R. L., Wilson Bldg.
DORAN, JOHN R., 512 Main St.
HEETER, LAWRENCE H., Citizens Trust Co. Bldg.
WHITE, J. F., 522 Main St.

Coudersport

JUNKER, CLAYTON A., 302 N. East St.

East Brady

MILLER, GROVER H., JR., R. D. No. 1
MILLER, HARVEY B., Broad St.

Eldred

WOMER, C. R., I.O.O.F. Bldg.

Emporium

CAMPBELL, J. H., Spring Block
LATHROP, CLAIRE H., 14 W. 4th St.
LATHROP, L. LESLIE, 14 W. 4th St.

Galeton

JUNKER, W. DUANE, 11 First St.

Johnsonburg

FLEMING, C. T., 516 Market St.

Kane

BANKS, H. M., 88 Fraley St.
BOVARD, JAMES F., I.O.O.F. Bldg.
COULTER, W. B., 66-68 Fraley St.
FLEMING, EDWARD F., 101 Fraley St.
GARDNER, HARRY D., 37 Fraley St.
LIND, WILLIAM F., 88 Fraley St.
WENK, KARL E., 133 Biddle St.

Knox

MOORE, OTIS G.

Mt. Jewett

CUPP, LIONEL R., Nat'l Bank Bldg.

New Bethlehem

CARRIER, D. EDWIN, 325 Broad St.
STAHLMAN, ALDEN L., Box 407

North Warren

MANEVAL, ROBERT C., Box 240

Ormsby

PARSONS, P. L.

Port Allegheny

CARLSON, PHILIP L., 101 Maple St.
MYER, RICHARD P., 32 Main St.

Punxsutawney

CRESSLEY, THOMAS E., 14 Keystone Bldg.
JOHNSTON, PAUL B., 215½ S. Penn St.
KATZ, DAVID, 112 E. Mahoning St.
LENHART, KENNETH G., F. & M. Trust Bldg.
LORENZO, FRANCIS D., 100 E. Mahoning St.
MICHELE, JOHN C., Spirit Bldg.
VANCHERI, JOSEPH P., 105 Pine St.

Reynoldsville

FUSCO, JOHN J., Odd Fellows Bldg.
KING, R. D., 439 Main St.
MEANS, ALTON D., 403 Main St.

Ridgway

COLE, JOSEPH W., Mercer St.
JACK, CLYDE A., 235 Main St.
MAWN, F. E., 203 Main St.
SUMMERVILLE, WILLIAM M., Masonic Temple Bldg.

Rimersburg

LATSHAW, O. G., Main St.

Saint Marys

Ernst, Frank J., 129 N. St. Marys St.
Hauber, Edward S., 25 Erie Ave.
Hauber, Vincent S., 125 S. St. Michael St.
Higgins, James P., 10 Railroad St.
Pontzer, Andrew J., 202 Chestnut St.
Roberts, Harvey D., Medical Arts Bldg.

St. Petersburg

Graff, Gordon R.

Sheffield

Allen, Joseph A.

Shinglehouse

Kapp, Paul, 34 Lincoln Ave.

Sligo

Silves, Frank F.

Smethport

Michielson, C. F., Jr., 333 W. Main St.
Rinehart, W. J., 219 Main St.

Sykesville

Bonante, John A., Smith Bldg.

Tionesta

Silvis, Philip W., Elm St.

Warren

DeForest, Wm. G., 609 Market St.
Gibb, Robert S., 204 Market St.
Giunta, James D., 402 Warren Bank & Tr. Bldg.
Jones, Walter J., Warren Bank & Trust
Krespan, Lawrence W., 408 Warren National Bank Bldg.
McAlpin, Victor H., 310 W. 3rd Ave.
Probst, Robert A., 202 Penna. Ave. E.
Richards, James E., 514 Third Ave. W.
Sedwick, Wallace J., Warren Nat'l Bank Bldg.
Shortt, James D., National Bank Bldg.

Youngsville

Stillings, A. N., 104 E. Main St.

Out of State

Giunto, Santo P., Box 461, Yorktown, Va.
Piper, Lt. Glenn B., 2121 S. Corona St., Colorado Springs, Colo.
Presto, Lt. Col. Samuel F., U. S. Army Hospital, Fort Meyer, Va.

Current Address Unknown

Glenn, Gerald G.

THE
MEDICAL PROTECTIVE COMPANY
FORT WAYNE, INDIANA
the doctor's most secure source of security
PROFESSIONAL PROTECTION EXCLUSIVELY
SINCE 1899
PHILADELPHIA Office: E. L. Edwards and D. R. Lowe, Representatives,
18 W. Chelten Ave., Room 702, Tel. Germantown 8-2246.
PITTSBURGH Office: S. A. Deardorff, Rep., 127 Violet Street, Telephone Court 1-5282

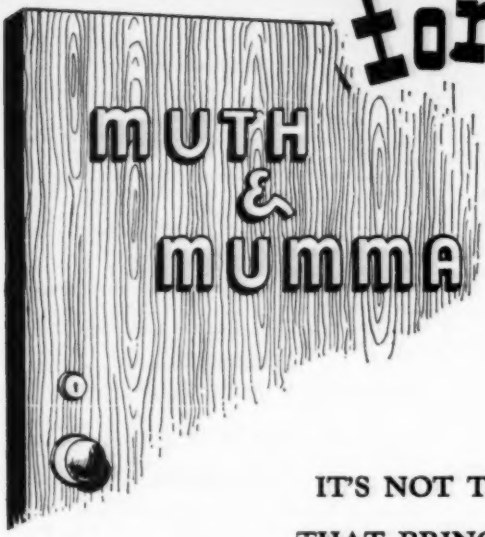

for 25 years

this has been
the door to
VALUE

IT'S NOT THE PRICE
THAT BRINGS THINGS NICE
IT'S WHAT PRICES BRING
THAT MEANS EVERYTHING

Just another way of saying that what counts most is

VALUE

It was true 25 years ago and it's just as true today.

When this laboratory was first opened, 25 years ago, a basic principle was established by its founders, John Muth and Paul Mumma. "To maintain the highest standards of VALUE at all times, regardless of the price at which the article is sold." This principle was basic in our laboratory business, and we make every effort to keep it basic today. Now as always, we strive to give the best possible VALUE for the fee we ask.

MUTH & MUMMA
Dental Laboratories, Inc.

100 N. CAMERON STREET • HARRISBURG, PENNSYLVANIA • CEDAR 4-1

Ninth District

Crawford, Erie, Lawrence, Mercer and Venango Counties

Albion

Barns, C. M.
Clement, Patrick A., 11 State St.
Hustead, W. D., State St.

Cambridge Springs

Dale, Harry M., R. D. 1
Unangst, Harry I., 240 S. Main St.

Cochranton

McMinn, C. C., Adams St.

Conneautville

Bristol, Howard F., Main St.

Corry

Amy, Merle R., 152½ N. Center St.
Curtis, Harrison A., 212½ N. Center St.
Gould, George C., 209 N. Center St.
Mohr, John M., 4½ E. Main St.
Summerville, R. B., 29½ N. Center St.
Weed, Paul S., 25½ N. Center St.

Edinboro

Hoch, Mack D., 242 Meadville St., P. O. Box 517
Minium, George W., Meadville St.
Sproul, M. D., Meadville St.

Ellwood City

Carnahan, Charles R., 12 5th St.
Gold, H. S., 509 Lawrence Ave.

Emlenton

Paul, Eugene W., Main St.

Erie

Anderson, Rollin H., 919 Commerce Bldg.
Babowicz, B. S., 1132 Parade St.
Baker, Charles, Commerce Bldg.
Baker, Edward F., 800 Commerce Bldg.
Baker, Henry A., 802 Commerce Bldg.
Barrett, John D., 221 E. 12th St.
Barton, Aubrey J., 705 Commerce Bldg.
Bell, James M., 714 Sassafras St.
Bixby, Chester W., 790 Lincoln Ave.
Bliley, Robert M., 3957 W. 12th St.
Bougie, J. Albert, 351 E. 26th St.
Brest, Harold C., 907 Grant Ave.
Burghart, Chester A., 1004 Palace Hardware Bldg.
Clarke, Jack H., 518 S. Gore Blvd.
Cook, Wesley R., 929 State St.
Corbett, Donald L., 3421 W. Lake Rd.
Cummins, F. N., 1152 W. 26th St.
Cunningham, John B., 425 W. 10th St.
Daubenspeck, P. G., 753 E. 21st St.
Davey, Donald A., 1205 Palace Hdw. Bldg.
Davis, Frank B., 1101 State St.
Davis, Kenneth L., 904 Cherry St.
Dobosiewicz, Helen M., 805 Commerce Bldg.
Drake, Francis A., 301 W. 9th St.
Engelskirger, E. G., 361 E. 6th St.
Everhart, Watson H., 12 E. 10th St.
Fessler, J. J., Perry Plaza, 2230 Broad St.
Fiero, Charles N., 1005 Commerce Bldg.
Fisher, S. G., 139 W. 26th St.
Galbo, Joseph B., 236 W. 8th St.
Galster, Paul B., 3709 Main St., Lawrence Pk.
Gerrety, Robert A., 1819 W. 8th St.
Grimaldi, F. M., 425 W. 18th St.
Hapgood, C. H., 1202 Palace Bldg.
Hazlett, Oscar O., 10th & State Sts.
Jewell, Walter L., 1819 W. 8th St.
Kakouros, X., 422 W. 9th St.
Kamler, Francis R., 32 E. 9th St.
Kelso, James F., 642 W. 8th St.
Kinter, Harold W., 920 East Ave.
Kraus, John, 2965 Peach St.
Krause, Arthur R., 413 G. Daniel Baldwin Bldg.
Kreider, R. L., G. Daniel Baldwin Bldg.
Krieger, Mortimer, 411 Baldwin Bldg.
Larson, Harold R., 234 W. 18th St.
Lett, Walter D., 1303 W. 10th St.
Link, Milton R., 228 Union Station Bldg.
Long, Elwin J., 411 Commerce Bldg.
Luppino, G. M., 629 W. 18th St.
McChesney, Robert C., 400 Commerce Bldg.
McCreary, Fred R., 712 Baldwin Bldg.
McElhaney, John C., 1204 Palace Bldg.
McFate, Thomas J., 129 W. 8th St.
McIntyre, Edwin S., 4340 Peach St.
McKee, Van T., 3016 State St.
McKelvey, Charles V., 1016 State St.
Mellor, Thomas P., 700 Commerce Bldg.
Mercier, Herbert A., Commerce Bldg.
Merriman, Ralph G., 714 Sassafras St.
Morrell, Robert O., 930 Peach St.
Mosier, Russell B., 549 W. 8th St.
Motsch, William J., 401 W. 10th St.
Narducci, J. J., 901 Browns Ave.
Nick, Carl T., 1153 W. 8th St.
Piersol, Walter W., 2516 Sassafras St.
Pollitt, Robert C., 1205 Palace Hdw. Bldg.
Ramsey, Warren W., 825 Rankine Ave.
Richardson, James H., 300 Commerce Bldg.
Rist, Charles M., 714 Sassafras St.
Rogers, Walter H., West Lake Rd., R. D. 1

SAMPLE, GEORGE C., 705 Commerce Bldg.
SAMPLE, R. J., 705 Commerce Bldg.
SCHMALENBACH, H. M., 163 W. 18th St.
SCHMITT, JOSEPH F., 9 W. 10th St.
SHELDON, RALPH V., 609 Commerce Bldg.
STARK, GEORGE H., 324 Baldwin Bldg.
STEGELSKE, FELIX G., 602 E. 12th St.
STEGELSKE, GILBERT A., 602 E. 12th St.
STEPHANY, C. V., 139 E. 6th St.
STERRETT, DONALD S., 549 W. 8th St.
STEWART, FORD A., 900 Commerce Bldg.
SUTTON, WALTER G., 930 Peach St.
TARNO, M. LEE, 814 Sassafras St.
TEMCHULLA, FRANK, 300 Commerce Bldg.
TINKLEPAUGH, J. C., 2406 Peach St.
TRICE, WILLIAM B., 119 E. 18th St.
TUCKER, NATHAN, 2209 Parade St.
TUCKER, PAUL B., 807 W. 26th St.
VEIHDEFFER, L. W., 145 W. 7th St.
VEIHDEFFER, N. R., 145 W. 7th St.
VIEHDEFFER, WALTER J., 145 W. 7th St.
WADE, WALTER F., 805 Myrtle St.
WALACH, MICHAEL E., 802 East Ave.
WARD, RALPH E., 803 Sassafras St.
WEHRLE, DAVID P., 213 W. 8th St.
WESTOVER, C. BARRY, 3909 Briggs St., Apt. 2
WILLIAMS, ROBERT E., 709 Daniel Baldwin Bldg.
WISHART, E. R., 608 W. 10th St.

Farrell

DODDS, JOSEPH B., Hamilton Bldg.
LANDAY, LOUIS R., 406 Idaho St.
LOWE, GEORGE, 941 Darr Ave.
SHAFA, H., 822 Spearman Ave.
WILLIAMS, DAVID T., 314 Idaho St.

Franklin

AGNELLO, JOSEPH A., 1268 Liberty St.
BAILEY, JOHN W., 1253 Liberty St.
ESHELMAN, THOMAS A., 206 Trust Co. Bldg.
MANWARING, LEWIS G., Printz Bldg.
PANKRATZ, FRANK A., JR., 1237 Liberty St.
SMITH, ROY A., Franklin Trust Co. Bldg.
SPENCER, MILO M., 420 Trust Co. Bldg.
WIEGEL, K. R., 704 Elk St.

Girard

O'LEARY, BERTHA P., 112 W. Main St.
O'LEARY, JOHN D., 18 E. Main St.
O'LEARY, J. TIMOTHY, JR., 112 W. Main St.
O'LEARY, JOSEPH T., 112 W. Main St.

Greenville

DANNER, AUDLEY H., 3½ S. Mercer St.
GEBERT, HERBERT G., JR., Greenville Nat'l Bk. Bldg.
HOLLERAN, THOMAS V., 19 S. Mercer St.
KAHLE, STANDISH C., Murphy Bldg.
KNAPP, LLOYD R., 220½ Main St.
KNAPP, LLOYD V., 220½ Main St.
PETERS, ROBERT C., 207 Main St.
QUILLEN, O. PAUL, 240 Main St.
SHAKELY, S. F., 190½ Main St.

Grove City

BADGER, HERMAN J., 128 S. Broad St.
BERGER, ROBERT L., 215 S. Center St.
BERGER, WILLIAM G., 215 S. Center St.
EATON, GEORGE R., 147 N. Broad St.
FILER, ROLLIN E., Odd Fellows Bldg.
HAY, LEWIS, JR., 110 Blair St.
HOLSTEIN, FRED M., 106 Lincoln Ave.
KELLY, HERBERT A., 210½ Broad St.
MENTZER, EVAN W., 712 Lincoln Ave.

Hadley

MCINTOSH, JAMES F., R. D. 1

Jamestown

MARLEY, PAUL E.

Linesville

SHEAKLEY, CLARK A.
STURDEVANT, HOMER C.

Meadville

BAILEY, ROGER S., 937½ Market St.
BLACK, RICHARD L., 666 Park Ave.
BOYD, MARTIN V., 1st Nat'l Bank Bldg.
DEGRANGE, HAROLD H., 230 Chestnut St.
DEMARCO, CHARLES J., 283½ Walnut St.
DUNN, DAVID C., 969 Park Ave.
ELLSWORTH, RICHARD W., 969 Park Ave.
FRISK, CHESTER J., Crawford Co. Trust Bldg.
KASEMER, ANDREW G., 300 North St.
LEONARD, EDWARD L., 840 Park Ave.
MINIUM, WILLIAM H., 245 Chestnut St.
PHILLIPS, GLEN S., 916 Grove St.
PRICE, ALVIN W., 311-12 Trust Co. Bldg.
SMITH, IRA A., 942½ Chestnut St.
STURDEVANT, CARL, 513 Crawford Co. Tr. Bldg.
THIESS, WILLIAM G., 837 Market St.
TURNER, CLAIR P., 969 S. Main St.
WAELDE, F. F., 286 Chestnut St.

Mercer

MILLER, HARRY P., 147 N. Pitt St.
PROCTOR, WILLIAM W., 115½ N. Diamond St.
WHITEMAN, J. D., 24 N. Erie St.

New Castle

ALPERN, GEORGE, 16 E. Long Ave.
ALPERN, GERALD, 446 E. Washington St.
BOOHER, CHARLES M., 310 Temple Bldg.
BOYLES, E. LEE, 120 E. North St.
CAMPBELL, J. PORTER, Wilmington Rd.
DAVIS, JOSEPH E., 11 E. Washington St.
EVERETT, EDWARD, 308 Centennial Bldg.
FEINE, LEANORE KORNBLATT, 108 N. Mercer St.
FORNATARO, ALFRED S., Centennial Bldg.
GILLESPIE, JAMES A., 119½ W. Washington St.
GILMORE, RICHARD C., 406 Temple Bldg.
GINSBURG, PHILIP, Temple Bldg.
GREER, JOSEPH R., 815 E. Washington St.

Hamilton, Leland W., 204 Temple Bldg.
Hamilton, R. A., 134 N. Mill St.
Heess, Theodore K., Temple Bldg.
Horner, W. W., Temple Bldg.
Levin, Benjamin, 317 Centennial Bldg.
Lutz, Raymond C., 402 Greer Bldg.
Masters, Anthony, Temple Bldg.
McBride, Edwin F., 311½ N. Liberty St.
McCann, Martin P., 306 Centennial Bldg.
McConahy, John G., 228 Temple Bldg.
McMunn, H. Earl, 1614 Highland Ave.
Meehan, John A., 225 E. North St.
Moresky, Ben, 123 W. Long Ave.
Nixon, John T., Temple Bldg.
Perifano, A. M., 22½ S. Mill St.
Reed, Jay L., 1207 N. Mercer St.
Reynolds, A. G., 402 Greer Bldg.
Robison, Raymond J., 564 1st Nat'l Bank Bldg.
Ruzewich, Alec, 34 S. Jefferson St.
Sloan, Henry, 326 Greer Bldg.
Snow, James S., Jr., Temple Bldg.
Stanczak, Stephen S., 244 E. Washington St.
Vincent, Ernest L., 600 Greer Bldg.
Voorhees, Kenneth E., 425 Lawrence S. & T. Bldg.
Zaremba, Stanley P., 30 N. Mercer St.

New Wilmington

Thompson, Kenneth, Bank Bldg.

North East

Anderson, S. L., 10 Gibson St.
O'Leary, M. R., 35 W. Main St.
Ward, Kenwyn F. C., 16½ N. Lake St.

North Girard

Gray, James W., 10 Smith St.

Oil City

DeShong, Robert L., 202 Kresge Bldg.
Diem, Carl H., Oil City Nat'l Bank Bldg.
Foquet, John H., 201 Quaker State Bldg.
Hernblom, Eric T., 4 Lincoln St.
Kann, Walter A., I. O. O. F. Bldg.
Kerr, Charles T., 204 Veach Bldg.
Kohlman, George V., Woolworth Bldg.
Lakstigala, Ilze, 108 First St.
McAndrews, William M., 406 Oil City Nat'l Bank Bldg.
McAtee, Robert W., 13 E. 1st St.
McNamara, L. B., 501 Fair Bldg.
Moore, Leroy E., 207 Veach Bldg.
Rosinski, A. J., 108 W. 1st St.
Shialabba, S. C., Woolworth Bldg.
Skinner, O. N., 5 Woolworth Bldg.
Urey, D'Orr V., 15 W. Front St.

Polk

Chatham, John W., State School, Box 91
Dow, Robert S., Polk State School, Box 236

Sandy Lake

Vogan, Alton D., Mercer St.

Sharon

Acker, Kemp G., 214 Dollar T. & T. Bldg.
Alter, John B., 380 N. Meyers Ave.
Anderson, George P., 204 Dollar T. & T. Bldg.
Anderson, John B., 204 Dollar T. & T. Bldg.
Applebaum, L. A., 301 Dollar & Title Bldg.
Booth, Allan A., Boyle Bldg.
Camp, Harold R., 679 E. State St.
Diller, Dubois, 307 1st Nat'l Bank Bldg.
Ekker, D. L., Ekker Bldg.
Flocco, Edmund F., 107 E. State St.
Fonda, Leland B., Owsley Bldg.
Freyman, Jacob E., 142 W. State St.
Haymaker, G. T., 77 Euclid Ave.
Heatley, Thomas E. L., Boyle Bldg., E. State St.
Hoban, Walter P., Dollar T. & T. Bldg.
Lamm, N. D., 950 King St.
May, James H., 17 Stambaugh Ave.
Mihocko, A. F., 19 Stambaugh Ave.
Neil, James J., 81 E. State St.
Noble, David E., R. D. 2
Shellenberger, D. A., 650 E. State St.
Trnavsky, Paul, Jr., 120 W. State St.

Sharpsville

Alexander, Walter L., 137 Shenango St.
McCamant, Ansel R., 60 Mercer Ave.

Springboro

Ellsworth, Harry

Stoneboro

McComb, Fred A., Walnut St.

Titusville

Bedford, Harold G., Commercial Bank Bldg.
Brady, Francis J., Algrunix Bldg.
Edwards, Charles C., Commercial Bank Bldg.
Maseman, John A., 125 E. Main St.
Mault, Edward C., Commercial Bank Bldg.
Peebles, J. Donald, Commercial Bank Bldg.
Smith, Robert E., 103 W. Main St.

Union City

Brodhurst, Wm. L., 27 N. Main St.
Hordusky, Clyde W., 7½ N. Main St.

Wampum

Bryen, Robert R., Box 302

Waterford

Hood, Harold G.

Wesleyville

CALVERT, DOW D., 2818 Buffalo Rd.
HARKINS, JOHN F., Penn Theatre Bldg.
KERN, ELWOOD J., Penn Theatre Bldg.
MCDOUGALL, WILLIAM J., 3315½ Buffalo Rd.
PARKER, CHARLES H., 2706 Buffalo Rd.

West Middlesex

COBLER, GEORGE C., Walker Bldg.
MILLER, WILLIAM B., 328 Garfield St.

Out of State

BEERMAN, H. PAUL, 223 Sycamore St., N. E., Albuquerque, N. M.
GARMAN, J. ROSS, 5433 Broadway, Apt. 10, San Antonio, Tex.
JOY, FRED T., 1110 N. W. First St., Fort Lauderdale, Fla.
VOELKER, LEONARD J., 317 Amherst Rd., Albuquerque, N. M.

Current Address Unknown

MCCAMANT, HERBERT D.

half the job...

are you doing just that?

If you could double the esthetic appeal of your complete denture cases by an easy, simple and accurate method, wouldn't you be interested?

Now you can! Now, for the first time, it is possible to easily and quickly construct an artificial denture which provides faithful anatomical reproduction of natural gum contours and amazingly natural simulation of living tissue color. Trubyte Denture Veneers offer a new, simple and sure method of satisfying the ever-increasing cosmetic and esthetic demands of modern dentistry — and combined with your selection of the beautiful natural forms and shades of Trubyte Bioform Teeth, result in an amazingly lifelike restoration which literally defies detection.

Here is a new, distinctive and different service for all your denture patients — ask your Trubyte Dealer or Dental Laboratory for an immediate demonstration.

THE DENTISTS' SUPPLY COMPANY OF N. Y. • York, Pennsylvania

CLASSIFIED

For Rent: Dental suite, in association with another dentist, in active practice at this location 34 years. Operating room with all plumbing and electric outlets for chair, unit, x-ray, sterilizer, etc. Furnished reception room, laboratory, dark room. Apply: Agent, E. W. SCHLECHTER, 3315 Lincoln Circle No., Allentown, Pa., or Phone: Allentown, Hemlock 4-7846.

Wanted: Assistant or possibly partner. Established practice, southeastern Penna., town of 100,000 pop. For further information, write: BOX V, PENNA. DENTAL JOURNAL, 217 State St., Harrisburg, Pa.

For Sale: Complete Ritter Senior equipment, no x-ray, $1,200. Write: DR. ALBERT C. HAAS, 460 Market St., Williamsport, Pa.

PART OF "THE PRESSURE CAST PROCESS" USED BY ALL LUXENE LABORATORIES

A DIRECT AND POSITIVE WAY TO MEASURE MOLDING ACCURACY

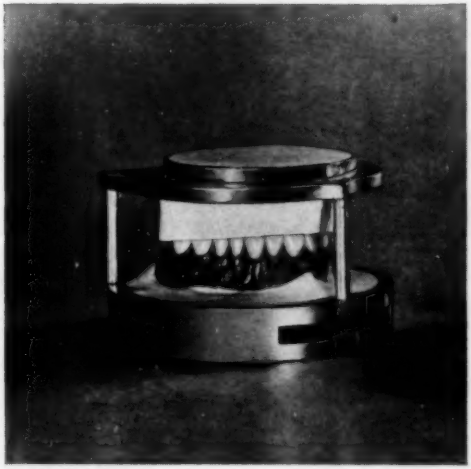

After cure, gingival and necks of teeth have been cleaned — remount the true-check. It will be noted that Luxene 44 processed by the Pressure Cast Process allows the pins of the true-check to seat on the rim of the flask.

When the same true-check control for accuracy is used on dentures moulded by the compression moulding method, the pins do not seat firmly by a fairly wide margin. This may be due to the fact that the flask does not close perfectly, producing an excess of fin, or it may be due to excessive pressures required to close the flask perfectly which can compress the gypsum mould.

The true-check control by direct measurement has proven to us many, many times that the Luxene Pressure Cast Process is without doubt the only scientific controlled method of reproducing the wax pattern with unfailing accuracy.

LATEST TECHNICAL ADVANCEMENTS IN MOLDING LUXENE 44 DENTURES FOR PROGRESSIVE DENTISTS

A DIRECT AND POSITIVE WAY TO MEASURE MOLDING ACCURACY

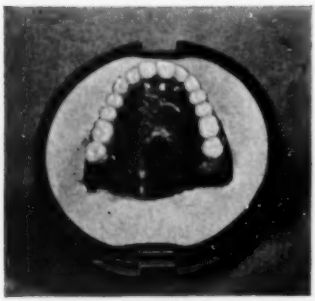

Wax Denture invested, ready for pouring top-half.

True-check is a tripod built so that the pins seat on the rim of the flask.

Mix ordinary plaster or stone mix and while still workable take index of teeth.

Mount index to the teeth and attach to true-check with fresh plaster mix. Push down until pins rest firmly on the rim of flask, then remove and process and cure in Luxene 44.

PART OF "THE PRESSURE CAST PROCESS" USED BY ALL LUXENE LABORATORIES

The preceding pages describing part of the pressure cast process have been made available to you by the Luxene Selected Laboratories listed below.

RITERION DENTAL LABORATORIES
200 South 13th Street, Philadelphia

OFFMAN DENTAL LABORATORY
556 North 5th Street, Reading

NDEMUTH DENTAL LABORATORY
44 South George Street, York

UTH & MUMMA DENTAL ABORATORY
100 North Cameron Street, Harrisburg

ODIN DENTAL LABORATORY
255 South 17th Street, Philadelphia

J. JOHNSON SMITH DENTAL LABORATORY
Grogan Bldg., 6th Ave. and Wood St., Pittsburgh

SUMNER DENTAL LABORATORY
135 Main Street, Oil City

SUPERIOR DENTAL LABORATORY
311 South Broad Street, Philadelphia

EAST LIBERTY DENTAL LABORATORY
Peoples East End Bldg., Pittsburgh

GRACEY DENTAL LABORATORY
808 Penn Avenue, Pittsburgh

M. P. GROSS DENTAL LABORATORY
140 North Arch Street, Lancaster

THOMAS ABRAMS DENTAL LABORATORY
Medical Arts Building, Philadelphia

ADAMS DENTAL LABORATORY
925 North Webster Avenue, Scranton

CHAIKEN-WEINSTEIN DENTAL LABORATORY
1930 Chestnut Street, Philadelphia

CLIMAX DENTAL LABORATORY
1606 Walnut Street, Philadelphia

Tenth District

Allegheny, Armstrong, Beaver, Butler, Fayette, Greene, Indiana, Washington and Westmoreland Counties

Aliquippa

ALISKAVITZ, C. J., 314 Franklin Ave.
CAMPBELL, JOSEPH F., 380 Franklin Ave.
COLONNA, L. N., 320 Franklin St.
COON, JAMES L., 840 Broadhead Rd.
CUTLER, ANDREW A., 377 Franklin Ave.
GILLILAND, H. S., 635 Franklin Ave.
GOLDBLUM, SAMUEL, 425 Franklin Ave.
GREENBERGER, BENJAMIN, 3rd & Main Sts.
KING, OLIVER T., 945 Franklin Ave.
KRATZERT, O. A., 501 Franklin Ave.
MCCABE, ARTHUR L., 340 Franklin Ave.
MCGINLEY, R. J., Franklin Ave.
YARGATS, M. M., 1203 Boundary St.

Allison Park

WEBER, ROBERT G.
WHITTEN, ROBERT H., Peebles School Rd., R. D. No. 1

Ambridge

CARR, HUGH P., 605 Merchant St.
CARSON, WM. P., 500 Merchant St.
FOSTER, GEORGE H., 598 Maplewood Ave.
GING, R. J., 598 Merchant St.
GREENBERGER, A. H., 431 Merchant St.
HALL, HENRY B., 609 Merchant St.
HARRIS, WOODFORD A., 325 Merchant St.
HENRY, C. W., 633 Merchant St.
HUTCHINSON, W. J., JR., 6th & Merchant Sts.
PAVLAKOVICH, FRANK, 325 Wilson Ave.
PERRIS, NICHOLAS P., 516 Merchant St.
RANISH, JOHN J., 546 Merchant St.
RECKERS, JAMES B., 6th & Merchant Sts.
ZAMBA, PETER, 1010 Merchant St.

Apollo

MUMAW, JOHN M., First National Bank Bldg.
SHEPLER, JACK H., 200 N. Warren Ave.

Arnold

MARINI, D. A., 1707 5th Ave.
SOROKA, JOHN A., JR., Professional Bldg., 1706 5th Ave.
STEVENS, ELMER J., 1714 5th Ave.

Aspinwall

DIMMICK, C. E., 18 Brilliant Ave.

Avalon

COSENTINO, M. J., 538 California Ave.
GAUS, JOSEPH W., 604 California Ave.

Avella

HOOP, GEORGE A., Station St.

Baden

WOOD, JOHN T., State St.

Bakerstown

GALE, LYNN J., JR., Van Velser Rd.

Beallsville

FRYE, HUNTER H., Main St.

Beaver

GLESSNER, ARTHUR D., 340 College Ave.
HAUGH, FRED G., 595 3rd St.
HURTT, NATHAN W., 608 3rd St.
MURPHY, T. N., 250 College Ave.
PEARCE, JOHN M., 274 3rd St.
SMITH, L. C., 555 Navigation St.
THROCKMORTON, M., 647 3rd St.
URLING, LEWIS H., Box 122

Beaver Falls

ASHBROOK, PARK R., 1316 7th Ave.
BREEN, JAMES N., Suite 214, Brodhead Hotel
COLAIZZI, A. C., 1422 7th Ave.
COURTICE, A. J., 1716 7th Ave.
GAHLES, EUGENE M., Regent Bldg.
HARVEY, CHARLES I., 1308 7th Ave., Box 297
HOLLANDER, W. F., 221 Broadhead Bldg.
KEISER, J. T., 805 Lincoln Pl.
KLEWANS, JAMES M., Benson Bldg.
KRIBBS, HAROLD L., 1613 7th Ave.
LIEBERMAN, WILLIAM B., 1113 7th Ave.
LIPP, ELMER R., 3315 4th Ave.
MOATS, B. M., 1012 8th Ave.
PATTERSON, W. J. L., 3227 4th Ave.
SNOWDEN, HARRY E., 1316 6th Ave.
STEINBERG, HENRY, 1218 7th Ave.
TROBE, MAX I., 721 11th St.
WATSON, ROBERT L., 1501 7th Ave.

Belle Vernon

SMITH, FRANCIS C., 401 Broad Ave.
UNDERWOOD, HAROLD, 128 Main St.
WELLS, SAMUEL J., 909 Broad Ave.

Bellevue

BALDRIDGE, JOS. E., 567 Lincoln Ave.
TOYE, EARL C., 308 Lincoln Ave.

Bentleyville

George, Wm. D., Jr., Main St.
Teale, L. J., Main St.

Blairsville

Cohen, Harry C., 50½ Market St.
Reilly, Francis C., 11 E. Market St.
Shoop, R. H., Benz Bldg.
Stock, Norman L., 34 E. Market St.

Brackenridge

Mattioli, Francis A., 950 Freeport Rd.

Braddock

Durant, Richard R., 428 Library St.
Florence, Earl, 521 6th Ave.
Gilkey, Henry E., 607 Braddock Ave.
Kelly, John J., 432 Library St.
Klein, Alexander, 741 Braddock Ave.
Klein, Milton E., 730 Braddock Ave.
Kondracki, M. A., 721 Braddock Ave.
Kopsofsky, Harry S., 705 Braddock Ave.
Lichtig, Jules H., 836 Braddock Ave.
Parella, Anthony, 739 Braddock Ave.
Polanski, Joseph H., 835 Braddock Ave.
Stark, William, 620 Braddock Ave.
Theodore, Spiros, 707 Braddock Ave.

Bridgeville

Carman, Chalmer B., 604 Washington St.
Lindhome, Donald B., 119 Chess Briar St., R. D. 2
McMillen, Clarence E., Bridgeville Tr. Bldg.
Rittenhouse, A. H., 604 Washington Ave.

Broughton

Resnick, Rudolph, 5171 5th Ave.

Brownsville

Brown, Harry S., Snowden Bldg.
Elder, Robert R., Nat'l Deposit Bank Bldg.
Graham, H. D., 301 Union Station Bldg.
Jones, Noah B., Union Station Bldg.
Mulligan, Robert A., 304 Union Station Bldg.
Purcell, J. J., 118 High St.
Rubin, Leslie, Union Station Bldg.
Snyder, Michael A., 309 Union Station Bldg.

Burgettstown

Monda, Samuel S., Mary Ann Theatre Bldg., Main St.
Spiegel, David, Main St.

Butler

Beatty, Othello Z., 902 E. Pearl St.
Beatty, W. J., 230 Center Ave.
Blaine, Raymond B., 32 Medical Arts Bldg.
Boyle, James C., 309 Mellon Nat'l Bk. Bldg.
Brandberg, Guy A., Jr., 156 N. Main St.
Brier, Isador, R. D. No. 3
Brier, Max, 238 W. Cunningham, Cor. Bluff St.
Franklin, J. E., Jr., 601 3rd St.
Hayes, Ford H., 402 Savings Bank Bldg.
Hurwitz, Alexander, 104 N. Main St.
Jackson, Geo. H., 515 N. McKean St.
Kennedy, Ralph M., 510 W. Cunningham St.
King, Thomas William, Jr., 129 E. Cunningham St.
Kottraba, James M., 117 S. McKean St.
Loutzenhiser, C. A., 504 Savings Bank Bldg.
Marshall, C. Charles, 616 Butler Sav. & Tr. Bldg.
May, Lawrence H., 316 N. Main St.
McCandless, H. A., Jr., 205 Butler County Nat'l Bank Bldg.
McCandless, H. A., Sr., 31 Medical Arts Bldg.
Miller, Charles E., 610 Savings & Trust Bldg.
Ralston, Robert J., 118 E. Jefferson St.
Stone, Maurice G., 123 S. Main St.
Sutton, John A., Mayfield Ave., M. R. No. 10
Tamburo, Joseph A., 215 S. Main St.
Thomas, Loyal B., 405 Butler S. & T. Bldg.
Walters, Loyal A., 124 W. Cunningham St.
Weihe, Donald A., 115 S. Main St.

California

Brickley, Arthur J., First Nat'l Bank Bldg.
Linhart, A. B., 234 Wood St.
Parkinson, Thomas H., Hollywood Theatre Bldg.

Cannonsburg

Anderson, D. L., 44 E. Pike St.
Boggs, T. Morton, Jr., Notes Bldg.
David, Campbell G., 438 Euclid Ave.
Donaldson, W. B., 200 Spruce St.
Henderson, A. C., 47 N. Jefferson St.
Johnston, W. G., 236 W. Pike St.
Kantor, Louis, Pike & Central Sts.
Sulkowski, Robert, 529 Hutchinson Ave.

Carmichaels

DeHaas, Ernest P., II, 106 Market St.
Stewart, John O.

Carnegie

Beley, John, 150 E. Main St.
Carson, George B., 32 E. Main St.
DePoe, J. Earle, 441 Carothers Ave.
Gray, Frank B., 32 E. Main St.
Grinberg, Samuel A., 6 E. Main St.
Haudenshield, G. K., Thompson Bldg.
Lafferty, Maurice G., 101 E. Main St.
Popivchak, C. W., 32 E. Main St.
Willitts, A. J., 217 E. Main St.

Castle Shannon

Fletcher, Leonard S., Jr., 3731 Poplar St.

Charleroi

Campi, Philip L., 211 5th St.
Chattaway, T. D., 137 Fallowfield Ave.
Eagye, Vernon S., 333 Fallowfield Ave.
Harrington, Gordon F., 506 McKean Ave.
Kassler, Joseph V., 405 Fallowfield Ave.
Manon, Joseph P., Jr., 500 Fallowfield Ave.
Manon, J. P., 500 Fallowfield Ave.
Padovani, Richard A., 507 McKean Ave.
Shire, Irving P., 420 Fallowfield Ave.
Sphar, Ellis W., 539 Fallowfield Ave.
Sphar, Raymond L., 215 5th St.

Cherry Tree

Strum, Clifton H., Indiana Co.

Cheswick

Kreimer, Medwin I., Pittsburgh St.
Marcy, C. J., Freeport Rd.

Clairton

Barrickman, Wm. A., Jr., 432 St. Clair Ave.
Boarts, Joseph A., 436 St. Clair Ave.
Boies, David M., 431 State St.
Charlton, Wade B., 432 N. State St.
Clark, W. Paul, 418 St. Clair Ave.
Mervis, Jay H., 510 Walnut St.
White, Alexander J., 320 Wylie Ave.
Wrobleski, Joseph W., 433 St. Clair Ave.

Clarksville

Wilkins, Henry D., Box 323

Claysville

Bell, Ray M., 256 Main St.

Clymer

Dunegan, Harry J., 6th St.

Connellsville

Andolina, N. R., Jr., 119 W. Crawford Ave.
Campbell, Clyde S., 702-3 Second Nat'l Bank Bldg.
Cossell, I. J., 401 First Nat'l Bank Bldg.
Dull, J. Harold, 118 S. Pittsburgh St.
Goldblum, James H., 301 Second Nat'l Bank Bldg.
Guie, Edwin Bruce, 605 Second Nat'l Bank Bldg.
Hoover, Melvin O., Second Nat'l Bank Bldg.
Leighty, Orland F., First Nat'l Bank Bldg.
Minerd, Harold D., 501 Second Nat'l Bank Bldg.
Murman, Stanley M., Nat'l Bank & Trust Bldg.
Pujia, William A., 702 Second Nat'l Bank Bldg.
Shrallow, Louis, National Bank & Trust

Coraopolis

Anderson, Raymond T., 1201 State Ave.
Marshall, Robert W., 750 5th Ave.
Morse, Floyd L., 505 Mill St.
Schechter, B. J., Coraopolis Trust Bldg.
Schechter, Ellis L., Box 82
Thompson, Robert V., R. D. 4, Box 115
Ward, Robert A., 1032 5th Ave.
Weaver, Edward G., 1034 5th Ave.
Wilken, Manuel A., 505 Mill St.

Crafton

Corrigan, James J., 51 Crafton Ave.
McBeth, George A., 17 Stratmore Ave.

Dawson

Cottom, Joseph R.

Dayton

Garner, Myron E., Church & School Sts.

Delmont

Elwood, M. R., P. O. Box 188, Route 66

Donora

Dougert, John A., 210 4th St.
Ferretti, Louis S., 521 McKean Ave.
Schmitt, H. J., Box 824

Dormont

Donnelly, J. T., 1406 Potomac Ave.
Rihanek, Wm. J., 3275 W. Liberty Ave.

Dravosburg

Walk, John O., 220 Maple Ave.

Duquesne

Allshouse, Charles V., 618 W. Grant Ave.
Brings, William C., 415 Catherine St.
Conlin, Earl R., 35 W. Grant Ave.
Estep, R. G., 19 S. 2nd St.
Hersh, Adolph E., Plaza Bldg.
Malloy, Francis B., 35 W. Grant Ave.
Ruhe, Joseph W., 507 W. Grant Ave.
Silberman, R. R., Plaza Bldg.
Umholtz, H. Wayne, 1028 Kennedy Ave.

East McKeesport

Davis, Wesley F., 1024 5th Ave.
Salvi, Henry V., 825 Larimer Ave.
Taylor, B. Frank, 1014 5th Ave.

East Pittsburgh

Gottlieb, Edward R., 114 Electric Ave.
Lloyd, John S., 515 Bessemer Ave.
Slessinger, H. E., 108 Electric Ave.
Swartz, H. E., 833 Linden Ave.
Vogt, Joseph L., Jr., 120 Electric Ave.
Weiss, S. R., 203 Beech St.

Edgewood

Parsons, William B., 107 Maple Ave.

Elderton

Sedwick, H. Jobe

Elizabeth

Bowman, Cicero C., 215 2nd St.
DeWar, Herbert, 115 2nd St.
Monheim, A. I., Murphy Bldg.
Monheim, L. M., 2nd Ave.

Ellwood City

Magee, Donald A., 108 5th St.
Magee, Thomas B., 108 5th St.
Painter, Jacob K., Evans Bldg.
Plunkett, George B., 214 Simon Bldg.
Shapiro, Lawrence, 431 Lawrence Ave.
Smith, Millard K., New Simon Bldg.
Soobik, Benjamin, 635 Lawrence Ave.
Swanson, Fred H., 413 Spring Ave.

Etna

Fricke, Charles R., 401 Butler St.
Jones, John M., 401 Butler St.

Evans City

Fehl, Merle I., 203 Jefferson St.
Kinsey, Ernest D., 213 E. Main St.

Export

Hamilton, F. E., Box 321

Fairbank

Cox, Dale U., Box #72

Fairchance

Fast, E. B.

Fair Oaks

Pawlack, Helen, 9 Beech St.

Finleyville

Callery, Samuel L., Main St.

Ford City

Allison, Wm. T., Fourth Ave.
Pechan, Albert R., 909 Fifth Ave.
Rupert, Charles A., McNutt Bldg.
Scheeren, Otto, 927 Fourth Ave.
Shaffer, Howard W., 925 4th Ave.

Fredericktown

Bell, Robert W., Main St.
Smith, Stewart E., Box 534
Tokar, Wm. J., P. O. Box 487

Freedom

Byers, A. D., 612 Third Ave.
Cross, A. J., Box 101
Langsdale, Charles H., 961 Third Ave.

Freeport

Bowden, Howard E., Post Office Bldg.
Dennis, Robert S., Keystone Bldg.

Gibsonia

Osborne, Homer A., R. D. #2
Schor, Howard P., R. D. 3, Box 243, W. Hardies Rd.

Glassport

Damich, George B., 627 Monongahela Ave.
Raden, Milton H., 604 Monongahela Ave.
Schaner, Arnold E., 508 Monongahela Ave.

Glenshaw

Connor, Richard G., 1427 Mt. Royal Blvd.
Ressler, Robert B., 2911 Mt. Royal Blvd.

Greensburg

Bailey, J. William, 40 N. Main St. (Rm. 3)
Battisti, Eugene F., 402 S. Penna. Ave.
Demoise, Charles W., 40 N. Main St.
Demoise, F. F., 40 N. Main St.
Fisher, Robert B., 1st. Nat'l Bank Bldg.
Fisher, Wilmer M., 102 N. Pennsylvania Ave.
Friedlander, Samuel, Cope Bldg.
Haley, James P., 609 1st Nat'l Bank Bldg.
Hart, Harvey O., 40 N. Main St.
Hays, William D., Newill Bldg.
Hetner, Frederick F., 121 N. Main St.
Hoffman, Frank H., 29 Clopper Ave.
Inskeep, William L., 218 Union Trust Bldg.
Kimmel, Harry T., Bank & Trust Bldg.
King, William W., 210 Huff Bldg.
Kneedler, Alvin R., Huff Bldg.
Larva, Francis J., 203 South Main St.
Litman, Oliver R., Bank & Trust Bldg.
Long, George L., 205 S. Pennsylvania Ave.
Marsh, Paul O., 501 First Nat'l Bank Bldg.
McNerny, Richard H., 122 North Main St.
Pittler, Samuel, Armstrong Bldg.
Potts, Daniel R., Jr., 16 Newell Bldg.
Scott, W. George, Union Trust Bldg.
Smudski, James W., 40 N. Main St.
Stern, Arnold, Huff Bldg.
Thomas, Forrest G., 1st Nat'l Bank Bldg.
West, Joe L., 419 S. Main St.
Wright, George E., Jr., 414 First Nat'l Bank Bldg.

Homer City

Greenwald, Saul W., 12 N. Main St.

Homestead

Cipullo, A. A., Leona Bldg.
Cook, Thomas L., 112 E. 8th Ave.
Dittman, Charles W., 135 E. Eighth Ave.
Glenn, Wm. S., 1st Fed. S. & L. Bldg., 801 Ann St.
Jones, W. Robb, 135 E. 8th Ave.
Kasel, Aloysius E., 233 East 8th St.
Krieger, Louis, 136 E. 8th Ave.
Lewis, Samuel, 227 E. Eighth Ave.
O'Hare, Patrick C., 225 E. Eighth Ave.
Radison, Joseph F., 4611 Main St., Homestead Park
Saron, Herman A., Leona Theatre Bldg.
Tirpak, Edward, 307 E. 9th Ave.

Homestead Park

DOWNEY, WILLIAM E., JR., 203 E. Eugene Ave.
KONDIS, STEPHEN L., 3712 Main St.

Houston

HICKMAN, JOHN W., 1st Nat'l Bank Bldg.
SMITH, ROBERT L., Pike St.

Imperial

DRUGMAND, LOUIS W., Main St.
KENNEDY, WILLIAM D., Clinton Rd.

Indiana

BLACK, HARRY W., 366 Savings & Trust Bldg.
BRIGGS, CHARLES C., R. D. #1
CUMMINS, J. ROBERT, Indiana Theater Bldg.
EDWARDS, FRANK G., 681 Philadelphia St.
GIBSON, J. WILBUR, 690 School St.
KELLY, JAMES G., 708 Church St.
KINTER, JOSEPH W., 211 White Bldg.
LAPSLEY, PAUL MELVIN, Indiana Theatre Bldg.
SMITH, DALE E., 26 N. 5th St.
WOLFORD, CLARENCE F., 713 Philadelphia St.
YOURD, DONALD K., Indiana Theater Bldg., 311 Philadelphia St.

Irwin

BUSCH, CHARLES E., Circleville, R. D. #4
DE WEESE, JAMES A., Colonial Bldg., West Third
JONES, ROBERT S., Murphy Bldg.
KIFER, JOHN J., 124 Fifth St.
MILLER, HOLMES T., Fourth & Main Sts.
MILLER, SAMUEL B., Main & Fourth Sts.
NEMEC, JOHN L., 221 Main St.

Jeannette

CASERIO, JAMES J., 312 Clay Ave.
GILLELAND, R. C., Clay Ave.
GREENBERG, MATTHEW, 405 Clay Ave.
HUNTER, GRANT E., 226 S. 5th St.
HUNTER, WILLIAM E., 217 S. 5th St.
KERN, WM. A., 1st Nat'l Bank Bldg.
KUNTZ, EDWARD V., 400 Clay Ave.
LINHART, W. O., R. D. #2
MILLER, WALTER D., 418 Clay Ave.

Jefferson

MCNELLY, JOHN H., South Pine St. (Greene Co.)

Kittanning

BAYNE, PAUL B., 305 Market St.
FISCUS, M. DEAN, Empire Bldg.
RAMBACH, MORRIS, 116 Market St.
SCHALL, HARRISON W., 121 N. McKean Ave
SEDWICK, J. DWIGHT, 153 S. Jefferson St.
SEDWICK, JESS D., 153 S. Jefferson St.
SELLERS, JACK D., 114 South McKean St.
SMITH, RICHARD C., Frank Bldg.
WHITE, RAYMOND B., 124 Market St.

Latrobe

CIOCCO, CARMEN L., 727 Brinker Ave.
DOTTERWAY, JOHN E., 807½ Ligonier St.
MOBERG, JOHN A., 318 Main St.
MOWRY, RICHARD M., 348 Main St.
REEVES, LEONARD D., 906 Ligonier St.
ROBBINS, JAMES ALBERT, 1006 Ligonier St.
SCHAEFFER, M. TED, 816 Ligonier St.
SCHEEREN, WILLIAM T., 351 Main St.
SHOWALTER, MAURICE A., 433 Depot St.
STEELE, ROBERT H., 329½ Main St.
SWEENEY, GEORGE E., 122 W. Depot St.
SWEENEY, PAUL B., 124 Depot St.
TACKE, BEN P., 211 Main St.
WRIGHT, BAYARD A., JR., 1st Nat'l Bank Bldg.
WRIGHT, BAYARD A., SR., 1st Nat'l Bank Bldg.
YEALY, FRITZ D., 802 Ligonier St.
ZIOLKOWSKI, JOHN C., 905½ Ligonier St.

Leechburg

KUHN, RAYMOND C., 154 Main St.
ROSE, EARL A., 224 Market St.

Library

MOTTSMAN, JOSEPH, Brightwood Rd., R. D. #1
SPIEGEL, BERNARD, Brightwood and South Park Rd.

Ligonier

BRALLIER, JOHN K., JR., 401 Market St.
LOFTIS, JOSEPH H., 108 S. Market St.
NEWLIN, JAMES T., 106 Public Square
UPDEGRAFF, J. W., 147 Main St.

Lyndora

IGNELZI, ALBERT E., 3 Main St.

Manor

ADAMS, WILLARD D., Box 567

Mars

BALSIGER, JOHN H., Grand Ave.
BLACK, DWIGHT L., Box 312
CAMPBELL, J. E., Grand Ave.
RENICK, RAYMOND P., 246 Grand Ave.

Masontown

FAST, EDWIN B., JR., 32 S. Main St., Box 96
GOTTFRIED, HERBERT C., 25½ S. Main St.
MOSER, JESSE L., 121 N. Main St.
YANCHUS, GEORGE A., 207 S. Main St.
YANCHUS, THOMAS V., P. O. Box 767.

McDonald

LYTLE, WILLIAM B., 109 W. Lincoln Ave.
MCQUISTON, J. F., 317 W. Lincoln Ave.

McKeesport

BEDELL, WALTER J., 558½ Fifth Ave.
BERGER, BENJAMIN E., 23 Kelly Bldg.
COOK, E. RAYMOND, 205 Masonic Bldg.
DAVID, LAWRENCE D., 204 Wisser Bldg.

FOR ALL IMPRESSION NEEDS
S. S. WHITE IMPRESSION MATERIALS

IMPRESSION TRAY COMPOUND (BLACK)
for accurate impressions with fine marginal definition

Readily workable for making impression trays. Also used for direct impressions of inlay, three quarter crown and jacket crown preparations. In denture forms and sticks. Exceptionally stable and has minimum thermal changes for materials in this classification.

EXACT* IMPRESSION COMPOUND (BROWNISH RED)
sets quickly . . . workable at low heat

Preferred by Orthodontists. Used for accurate impressions and for perfecting impressions in trays made from Impression Tray Compound and other materials. In denture forms, sticks and wafers.

IMPRESSION PASTE
full impressions without tissue displacement

No slumping in tray. No back drip in patient's mouth. Quick setting. Ample working time. Impressions keep their form indefinitely. Casts may be poured at laboratories' convenience.

ELASTIC COLLOID
can be withdrawn in one piece from deep undercuts without distortion

Gives accurate detail of mucous membrane as well as teeth. Ideal for partial impressions and duplicate impressions. Retains its form when kept moist.

SOLUBLE PLASTER
for rigid type impressions

*Reg. Trade-Mark

S. S. White Impression Materials Comply with A.D.A. Specifications when Applicable

THE S. S. WHITE DENTAL MFG. CO.
Philadelphia 5, Pa.

DONMORE, H. E., 504 People's Bank Bldg.
DOWNING, LAWRENCE R., 1026 Walnut St.
FADY, JOHN C., 205 Goodman Bldg.
FITZHUGH, J. C. G., Masonic Temple Bldg.
GAMBLE, GUY P., Peoples Bank Bldg.
GOLD, SIMON, 315 Masonic Bldg.
GORDON, LESTER J., 606 Locust St.
HARTMAN, ARTHUR H., 214 6th Ave.
HERRON, SEYMOUR A., 411 Peoples Bank Bldg.
HINCHMAN, WILLIAM M., 306 Masonic Temple Bldg.
JOHNSON, R. M., 209 Masonic Bldg.
KASEN, JACOB, 816 Market St.
LAZARUS, MILTON M., Whiteoak Shopping Center, 1630 Lincoln Way
LEVENSON, HAROLD, 530½ Fifth Ave.
LEVIN, ALBERT J., Fifth & Market
MAGRAM, ISADORE H., 206 Fifth Ave.
MATTHEWS, PHIL E., 410 Peoples Bank Bldg.
MENDELSON, MANUEL, 515 Sinclair Ave.
MERTINKO, JOSEPH T., 4726 3rd St. (Versailles Boro.)
PAUL, HERBERT D., Kessler Bldg.
ROTHERAM, EDWARD B., 207 Masonic Bldg.
SGARLATA, J. M., 504 Locust St.
SHELTON, ROBERT J., 4804 Walnut St.
SILBERMAN, A. J., 514 Peoples Bank Bldg.
STOCKTON, WILLIAM M., 1402 Walnut St.
TREMONT, CHARLES F., 4804 Walnut St.
VISLAY, W. V., 501 Fifth Ave.

McKees Rocks

BOMELI, ARDEN W., 604 Chartiers Ave.
DAVIS, JOHN H., 713 Broadway
DAZEN, DONALD H., 1205 Woodward Ave.
GREENE, MAURICE R., 708 Chartiers Ave.
HAAS, BENJAMIN J., 525 Chartiers Ave.
KERN, LESTER T., 525 Chartiers Ave.
KROBOT, CARL J., 531 Chartiers Ave.
PUHR, EDWARD S., 533 Chartiers Ave.
SANVITO, J. VINCENT, 800 Broadway
SEBASTIAN, EDWARD H., 901 Valley St., W. Park
SIMPSON, MERLE L., 317 Helen St.
ZUBRITZKY, A., 597 Chartiers Ave.

Midland

BENEDICT, FRANK J., 1st Nat'l Bank Bldg.
SIGAL, ZANVEL, 714 Midland Ave.

Midway

CLARK, HARDEN, Box 463

Millvale

BALDWIN, L. C., 224 North Ave.
TUNSTALL, JAMES F., 420 Grant Ave.

Monaca

CALLAGHAN, M. A., P. O. Box 21
JERNBERG, CARL F., 298 Ninth St.
REPPERT, RAY EDWARD, 907 Penna. Ave.

Monessen

DUDAS, JOSEPH M., 371 Shoonmaker St.
FARQUHAR, LEWIS E., 403 Schoonmaer Ave.
FRANCIS, J. J., 114 Fifth St.
MAXWELL, H. J., 570 Donner Ave.
MEYBIN, H. F., 113 Fourth St.
PALMER, RALPH E., 5th St. & Donner Ave.
PALMER, RALPH E., JR., 5th St. & Donner Ave.

Monongahela

GRIFFITH, W. PAUL, 175 W. Main St.
IVILL, PAUL W., 242 W. Main St.
MARKELL, LEWIS S., 219 Main St.
MCCALLISTER, W. C., 161 Main St.
TAYLOR, WM. P., Odelli Bldg.
TOOTHMAN, GEO. W., JR., Trust Co. Bldg.
TOOTHMAN, P. G., 229 Main St.
UNDERWOOD, FRANCIS M., 107 W. Main St.

Mt. Pleasant

BLACKBURN, JOHN S., 15 College Ave.
DONNELLY, J. P., 101 Main St.
ERWIN, JOHN F., 700 Main St.
LEVINSON, ELI, Box 98
SNYDER, T. R., Box 58

Munhall

LERGENMILLER, C. M., 809 McClure Ave.
SCHRAGL, CATHERINE J., 3417 Main St., Homestead Park

Murrysville

FRIESELL, F. C.
LICHTENFELS, WM. P., R. D. #2, Box 132

Natrona

HEINLE, EDWARD W., 1 Garfield St.

New Brighton

CHAIN, G. R., 601 4th Ave.
FIELDS, DAVID M., 1017 Fifth St.
FORD, JOHN E., 1116 Fifth Ave.
OTT, JOHN W., P. O. Box 16, 919 3rd Ave.
STEIN, A. CHARLES, 1475 3rd Ave.

New Florence

IGO, DONALD H.

New Kensington

AMES, RICHARD E., 1135 Kenneth Ave.
AMES, WILLIAM F., 1135 Kenneth Ave.
ANTOON, GEORGE J., 825 Fifth Ave.
BELDHAM, VICTOR E., Logan Nat'l Bank Bldg.
BRUNO, CHARLES E., 832 Fifth Ave.
CONNOR, SAMUEL A., 508 Charles St.
DAYOUB, UHLAN, 251 McCargo St.
FAY, GERALDINE M., Crown Bldg.
LIPMAN, HENRY B., 956 Fourth Ave.
LITTMAN, IRWIN J., 878 4th Ave.
LONG, GLENN H., 1st Nat'l Bank Bldg.
MCCOLLOUGH, DONALD L., 226 First Nat'l Bank Bldg.
PETERMAN, SAMUEL, 2807 Leechburg Rd.
SHEARER, CHARLES W., 401 Mellon Bank Bldg.
SIGNORELLA, ARTHUR, 868 Fifth Ave.
SMITH, GEORGE E., 249 Broad Bldg.

Stevens, Elmer J., Jr., 1050 Woodberry Rd.
Stockdale, J. Thomas, 865 5th Ave.
Swank, Roland M., 401 Logan Nat'l Bank Bldg.
Terrana, Richard H., 105 Clinton Ave.
Weissburg, Robert A., 212 Crown Bldg.

New Salem

DeHaas, Ernest P., 2nd Nat'l Bank Bldg.

North Braddock

Nevin, C. W., 1601 Brinton Ave.

Norvelt

Briner, Edward R., Norvelt Trading Center

Oakdale

Robertson, Wilbur W., Smilynek Bldg.

Oakmont

Donaldson, Don Charles, 524 Allegheny River Blvd.
Knox, Robert W., Henke Bldg.
Moore, Thos. L., 440 Allegheny River Blvd.
Ride, Frederick G., Pilgrim Bldg., Allegheny River Blvd.
Stoner, George M., 368 Washington St.
Thompson, W. M., 500 Tenth St.

Parkers Landing

Hartman, Owen R., River Ave.

Petrolia

Walker, Charles R., Main St.

Pitcairn

Hunter, Wm. A., 456 Broadway
Leukhardt, Roy W., R. D. 2

Pittsburgh

(See also:—Aspinwall, Avalon, Bellevue, East Pittsburgh, Edgewood, Etna, Millvale, Swissvale, West View, Wilkinsburg.)

Aber, Joseph H., 1517 Clark Bldg.
Adamchic, Joseph P., 2725 Perrysville Ave.
Adamson, Jack C., 470 Washington Rd.
Alderman, M. R., 530 E. Ohio St.
Alexander, C. L., 3943 Coleman St.
Allen, John A., 501 Lincoln Ave.
Allshouse, George R., 3500 5th Ave.
Alter, J. A., 1809 Brownsville Rd.
Alvin, Ernest E., Sr., Peoples E. E. Bldg.
Ambrose, R. D., 3 Brilliant Ave.
Anderson, Henry A., 3504 5th Ave.
Antila, Eric M., 5510 Howe St.
Anton, Carmen T., 612 Weyman Rd.
Antonucci, P. E., Highland Bldg.
Archer, W. Harry, Medical Arts Bldg.
Armstrong, George H., 7035 Jenkins Arcade
Aronson, Edward N., McKnight Shopping Center, 8013-15 McKnight Rd.
Artinger, H. Edward, 7034 Jenkins Arcade
Ashbrook, J. S., 310 Medical Arts Bldg.
Atkinson, David K., N. S. Deposit Bank Bldg., 516 Federal St.
Atkinson, Wm. B., 12123 Frankstown Rd.
Baker, Edward B., 507 Medical Arts Bldg.
Baker, H. J., 1108 May Bldg.
Baker, Jesse L., 607 Dollar S. & T. Bldg.
Bandi, Raymond C., 1103 Peoples E. E. Bldg.
Baradon, E. M., 1831 Murray Ave.
Baraff, Louis, Hotel Webster Hall
Barankovich, George J., 322 N. Lang Ave.
Barnes, Robert W., 406 Shields Bldg.
Barrante, Frank, 3657 Perrysville Ave.
Bartram, William J., Jr., 5030 Jenkins Arcade
Benz, P. B., 2201 Brownsville Rd.
Bernfeld, Myer, 8057 Jenkins Arcade
Bernstein, Maurice, 807 Carson St.
Biel, Vincent F., 4029 Butler St.
Bielski, Alfred D., 310 Brownsville Rd.
Bielski, Henry R., 430 Brownsville Rd.
Binstock, Mervin L., 405 Keenan Bldg.
Binstock, Samuel E., 405 Keenan Bldg.
Bitar, N. H., Jenkins Arcade, 8th Floor
Black, David, 2405 Arlington Ave.
Black, W. Maurice, 903 Brookline Blvd.
Blain, Milton, Medical Bldg., 5th Ave.
Blitzstein, Edward, 210 Highland Bldg.
Bock, Howard, 403 Bessemer Bldg.
Booth, C. O., Flannery Bldg.
Booth, W. C., 7112 Jenkins Arcade
Booth, W. W., Jenkins Arcade
Bossart, R. N., 502 Federal St.
Boucek, George P., 550 Grant St.
Bowers, John R., 6004 Penn Ave., 1101 Peoples E. E. Bldg.
Bowser, J. T., Jenkins Arcade
Bowser, T. F., Jenkins Arcade
Boyd, John A., Peoples E. E. Bldg.
Brackmann, Albert A., 1411 E. Carson St.
Bradley, H. W., 911 Savannah Ave.
Brand, Thurlow W., 4403 Center Ave.
Brede, James F., 3278 Babcock Blvd.
Bresnahan, William P., 806 East End Trust Bldg.
Briney, H. L., 629 N. Homewood Ave.
Brinkman, C. E., 516 Federal St.
Brodbeck, Joseph M., 405 Summit Dr.
Brodie, Elliott, Highland Bldg.
Brodie, Jacob J., 1745 5th Ave.
Brown, Charles H., 815 Highland Bldg.
Brown, Frank A., Jenkins Arcade
Bulna, John P., 1817 Brighton Rd.
Butler, Charles V., 6217 Frankstown Ave.
Butts, Homer D., Jr., 491 Union Trust Bldg.
Cafaro, Frank R., 112 Virginia Ave.
Callahan, R. J., 725 Jenkins Arcade
Campbell, Harry E., 5825 Holdent St.
Campbell, L. Floyd, 321 Jenkins Arcade
Caplan, Sol. Z., 8079 Jenkins Arcade
Capone, Carmen F., 1826 Forbes St.
Carnahan, Donald S., Jenkins Arcade
Carnahan, H. Nelson, 8932 Frankstown Rd.
Carver, Samuel J., 320 Park Bldg.
Cerveris, Albert R., 1607 Potomac Ave.
Chain, R. R., 6013 Babcock Blvd.
Challinor, George O., 125 Beverly Rd.
Childs, Earl, 7622½ Frankstown Ave.
Clark, E. Bruce, 535 Union Trust Bldg.
Clark, W. F., 5501 Walnut St.

CLAWSON, N. J., 3 Glenbury St.
CLEARY, THOMAS L., 9002 Frankstown Rd.
COHEN, ABRAHAM, 7138 McPhearson Blvd.
COHEN, RALPH L., 5818 Forbes St.
CONLEY, CORNELIUS, JR., 3416 Kaufmann Ave.
CONLIN, THOMAS J., 6811 Thomas Blvd.
CONNEEN, JOHN H., 533 Brookline Blvd.
COOK, J. L., 3115 W. Liberty Ave., Dormont
COOPER, PAUL G., 690 Lincoln Ave., Bellevue
CORSELLO, FRANCIS M., 601 E. North Ave.
CORSELLO, WILLIAM J., 601 E. North Ave.
COSTANZA, HARRY J., Peoples E. E. Bldg.
COX, EARL JOHN, 516 Federal St.
COY, RICHARD E., 1744 Brighton Pl.
CRUMBAKER, H. B., 567 Lincoln Ave., Bellevue
CRUMPTON, ROBERT I., 1004 Peoples E. E. Trust Bldg.
CUDEN, CHARLES L., Jenkins Arcade
CUDEN, C. S., Jenkins Arcade
CUPELLI, ALFRED M., 3504 5th Ave.
CUPELLI, JOSEPH C., 4716 Liberty Ave.
CUTHBERT, WILLIAM, 1004 Wylie Ave.
DALE, R. L., 606 Rebecca Ave.
DATTILO, J. M., 975 Greentree Rd.
DAVIS, EMANUEL, 313 Pittsburgh Life Bldg.
DAVIS, HAROLD H., 3400 5th Ave.
DAVIS, ROBERT S., 5686 Forward Ave.
DAVIS, ROY A., 607 Washington Rd.
DAY, HAMILTON S., 1650 Broadway Ave.
DESANTIS, ARNOLD J., 442 Brownsville Rd.
DESETTI, JAMES G., 1039 Brookline Blvd.
DEVLIN, CHARLES E., 211 Highland Bldg.
DEWATERS, ROBERT S., West Penn Hospital, 4800 Friendship Ave.
DIETRICH, ALBERT E., JR., 35 Wabash Ave.
DIXON, REGINALD W., 2107 Center Ave.
DOBLER, G. FRANCIS, 526 Perrysville Ave.
DOEHLA, RICHARD G., 2813 Perrysville Ave.
DONALDSON, JOHN P., Carleton House, 550 Grant
DONOVAN, FRANCIS C., 579 Alger St.
DOVEY, JOHN B., 500 S. Aiken Ave.
DUTKOVIC, THOMAS R., 310 Jenkins Arcade
DWYER, JOSEPH F., 6104 Penn Ave.
EDWARDS, HAROLD W., 4203 Murray Ave.
EHRLICH, D. H., Jenkins Arcade
EICHENLAUB, MARK H., JR., 646 Washington Rd.
ELDER, H. K., 905 Bessemer Bldg., 100 6th St.
ELIAS, MERRILL J., 708 Wood St.
ELTRINGHAM, ARTHUR B., 820 Warrington Ave.
ENGEL, THEODORE B., 705 Peoples E. E. Bldg.
ENGLERT, R. J., Medical Arts Bldg.
ERNST, PAUL B., 4729 Bayard St.
ERNY, HOWARD A., 4109 Jenkins Arcade
ERTZMAN, KARL E., 4201 Murray Ave.
ESELMAN, JACOB C., 3453 Parkview Ave.
ESKEY, ELLSWORTH E., 2004 5th Ave.
ESKEY, WARD W., 1221 Carson St.
EVANS, ALBERT L., 261 Arden Rd.
EWING, F. EUGENE, 311 Beverly Rd.
EWING, FREDERICK M., University Dr.
FARRAH, ALEXANDER J., 6004 Penn Ave.
FAWCETT, A. E., 404 Peoples E. E. Bldg.
FELDMAN, BERNARD A., 561 Long Rd.
FELDMAN, MORTON B., 5117 Beeler St.
FERGUSON, J. HARRIS, 666 Washington Rd.
FINDER, MOSES J., Montefiore Hospital
FINLAY, A. L., 5034 Jenkins Arcade
FINLAY, WILLIAM, JR., 205 Birch Ave.
FINN, WILLIAM, Congregational Homes, 2200 W. Liberty Ave.
FIORE, ALPHONSE L., 904 Peoples E. E. Bldg.
FISCHER, FRANCIS W., 2468 California Ave.
FISCHER, GEORGE C., JR., 3234 Perrysville Ave.
FISCHER, GEORGE C., 610 Cedar Ave.
FISCHER, JOSEPH C., 1501 Potomac Ave.
FISHER, M. H., Medical Arts Bldg.
FITCH, JOHN O., 515 Brookline Blvd.
FITZGERALD, JOHN P., 143 Spencer Ave.
FLECKER, CARL, 1203 Peoples E. E. Bldg., 6004 Penn Ave.
FLETCHER, LEONARD S., 3733 Poplar Ave.
FLINT, EDWIN G., Jenkins Arcade
FLINT, GEORGE M., Pittsburgh Life Bldg.
FLINT, JOHN E., 504 Pittsburgh Life Bldg.
FLINT, WILSON R., Jenkins Arcade
FOSTER, MOLLIE D., 421-422 Park Bldg.
FOSTER, MORRIS, 421 Park Bldg.
FRASER, ALFRED R., 504 Brookline Blvd.
FRAWLEY, ROBERT D., 4614 5th Ave.
FRAZIER, BRUCE J., 3303 Brighton Rd.
FRAZIER, LUCIUS, 4113 Butler St.
FRIEDMAN, H. M., 305 Plaza Bldg.
FROELICHER, V. F., 1710 Lowrie St.
FROST, JOSEPH S., 185 Noble Ave., Crafton
FROST, RICHARD B., 300 Mt. Lebanon Blvd., Rm. 209
FULTON, ANDREW M., 210 Ridge Ave.
FUNDENBERG, M. M., Ingomar Rd., R. D. 7
FUSEK, THOMAS R., 1802 Carson St.
GALONSKI, B. C., 2814 Robinson Blvd.
GANLEY, CHARLES J., 5033 2nd Ave.
GARDNER, JESS A., West Penn Hospital
GARDNER, JESSE A., Highland Bldg.
GARDNER, PAUL E., 905 Highland Bldg.
GARISH, A. A., 2439 Perrysville Ave.
GARMAN, C. R., Jenkins Arcade
GARRETT, HENRY M., 1219 Federal St.
GASKIN, FLOYD H., 912 Highland Bldg.
GEORGE, W. A., 815 Highland Bldg.
GILARDI, THOMAS S., 6030 Jenkins Arcade
GILMORE, CHARLES H., 543 Brownsville Rd., Mount Oliver 10
GIRT, C. H., Medical Arts Bldg.
GLICK, M. H., 1719 Murray Ave.
GLOTFELTY, C. W., 4126 Jenkins Arcade
GLOTFELTY, EDWIN H., 4126 Jenkins Arcade
GLOTFELTY, W. B., JR., 4126 Jenkins Arcade
GLOTFELTY, WEBSTER B., 4126 Jenkins Arcade
GOEHRING, RICHARD D., 607 Washington Rd.
GOLDMAN, GEORGE P., 4038 Jenkins Arcade
GOLDSMITH, WALTER N., 6122 Jenkins Arcade
GOLDSTEIN, CHAS., Jenkins Arcade
GOLDSTEIN, H. J., 6101 Penn Ave.
GOLDSTEIN, LESTER, 801 Peoples E. E. Bldg., 6004 Penn Ave.
GORDON, HERBERT P., 5627 Wilkins Ave.
GORDON, HERMAN, 3401 5th Ave.
GOSNELL, ALBERT M., 326 Fieldbrook Dr.
GOUGLER, ROSCOE, Homewood Station, 6765 Penn Ave.
GREEN, MARTIN, 623 N. Negley Ave.

GREENBERGER, J. PAUL, 4901 2nd Ave.
GREER, L. L., 646 Washington Rd.
GREGG, GEORGE T., Oliver Bldg.
GREGG, WALTER C., 844 Oliver Bldg.
GREGORY, WM. A., 1907 Carson St.
GROSS, ALEXANDER M., 1813 Carson St.
GRUBBS, ARTHUR A., 7124 Jenkins Arcade
GRUBER, ROBERT G., 1799 N. Highland Rd.
GURSON, ALFRED A., 2320 Carson St.
GUTHRIDGE, C. B., 1436 Potomac Ave., Dormont
HAGAN, CLARENCE W., University of Pittsburgh School of Dentistry
HALL, DEWITT, 7121 Jenkins Arcade
HALL, ROBERT M., 1739 Theodan Dr.
HALL, WILLIAM ., 7121 Jenkins Arcade
HAMPE, WALTER F., 306 Castle Shannon Blvd.
HARDIMAN, J. M., 4729 Liberty Ave.
HARMEIER, CHARLES A., JR., 716 Jenkins Bldg.
HARRIS, C. S., 1134 Greenridge Lane
HARRIS, JAMES W., Eureka Savings Bldg., 3400 Forbes St.
HARRIS, JEROME, 5643 Wilkins Ave.
HART, JOHN D., JR., 221 Bower Hill Rd.
HAUDENSHIELD, S. S., Jenkins Arcade
HEAD, P. PALMER, 412 Park Bldg.
HEAPE, A. W., Highland Bldg.
HEAPE, R. W., 1206 Highland Bldg.
HEGLEY, JOHN HOWARD, 3104 Willett Rd.
HELLER, JULES C., 240 Amber St.
HENDERSON, G. E., 2601 Perrysville Rd.
HERSH, WM., 5819 Forbes St.
HILGER, E. C., 4066 Penn Ave.
HINDERER, PAUL D., 414 Medical Arts Bldg.
HIPPLE, JOHN S., 225 Lothrop St.
HIRSH, MILTON L., 203 Highland Bldg.
HOFER, ROBERT P., 6 Brilliant Ave.
HOFFMAN, CHARLES H., 904 Park Ave.
HOGNER, PIERRE R., 401-403 Butler St.
HOOVER, J. CHARLES, 531 Brooklyn Blvd.
HORNE, ROBERT J., 427 S. Pacific Ave.
HOSKIN, ROBERT O., 646 Washington Rd.
HUGHES, CLIFTON O., 632 Union Trust Bldg.
HUGHES, WILLIAM J., 143 W. Brentridge
HUNTER, ALBERT L., 1228 LaClair Ave.
HUTCHINSON, R. RAYMOND, 1108 May Bldg.
HUTH, CHESTER H., 1274 Benton Ave.
HYDE, ALBERT J., 6126 Jenkins Arcade
HYDE, R. K., 5044 Jenkins Arcade
IAMS, FRANK C., 1002 Park Bldg.
IGO, R. K., Peoples E. E. Bldg.
IRISH, RUSSELL E., 5039 Jenkins Arcade
IVEY, J. B., 202 Whitehall Center Bldg., Brentwood
JACKSON, JOHN R., 42 Rocklyn Pl.
JAMESON, JOHN H., 3613 California Ave.
JAMIESON, ANNE E., University Pl.
JASKELL, FRANCES K., 5731 Center Ave., Apt. 8
JEFFRIES, JAMES E., 2129 Centre Ave.
JOHNSON, STEWART M., 4402 Penn Ave.
JOHNSTON, ROBERT M., 420 Washington Rd.
JONES, RICHARD ELSON, 524 Penn Ave.
JORDEN, WILLIAM E., 340 Lincoln Ave.
KALTENBAUGH, J. A., 317 Jenkins Bldg.
KAMINSKI, N. VICTOR, 3269 W. Liberty Ave.
KARAGEORGE, LOUIS J., 507 Medical Arts Bldg.
KASSERMAN, C. E., 627 Homewood Ave.
KAUFMAN, A. DANIEL, 814 Jenkins Arcade
KEMERY, C. L., 146 Gray St.
KESEL, GEORGE L., Jenkins Arcade
KIBLER, E. L., Peoples E. E. Bldg.
KIMEL, ABRAHAM F., 458 Summit Dr.
KINER, GEORGE M., 524 Federal St.
KINSEL, F. S., 4127 Brownsville Rd.
KIRCH, GEORGE, JR., 7111 Jenkins Arcade
KLAUS, J. M., 5260 Centre Ave.
KLICKA, RUDOLPH, 616 Chestnut St.
KNOER, WM. A., 516 Federal St.
KOEPKE, HOWARD W., 803 Perry Hwy.
KOMARA, M. A., Medical Arts Bldg.
KONICK, ABE, 5612 Hempstead Rd.
KOPSOFSKY, EDWARD, 1909 Murray Ave.
KRALL, EDMUND S., 1912 Carson St.
KRIDER, JOHN A., 822 Wood St.
KRIEGER, HARRY I., 250 Atwood St.
KRUGH, KENNETH R., 2985 W. Liberty Ave., Dormont
KYLANDER, WALTER C., 4601 Bayard St.
LAMPRINAKOS, JOHN L., 626 Chestnut St.
LAPIDUS, M. H., 5154 Butler St.
LAPIDUS, PHILLIP, 5100 Penn Ave.
LA ROSA, G., 1516 Alton St.
LA RUE, HERBERT M., 551 Somerville
LA RUE, J. R., Medical Arts Bldg.
LASDAY, I. A., 3401 5th Ave.
LAUTMAN, MARTIN, 3500 5th Ave.
LAVICTOIRE, FREDA, Jenkins Arcade
LAWSON, A. S., 524 Federal St.
LENCHNER, A. LEONARD, 3500 5th Ave.
LENHART, JAMES H., 276 N. Craig St.
LESKO, ADAM, 5230 Butler St.
LESLIE, H. C., 5525 Wellesley Ave.
LESLIE, MERLE R., 4917 2nd Ave.
LEUNG, SO WAH, 5700 Centre Ave.
LEVANT, EDWARD H., Forbes & Murray Bldg., Forbes & Murray Ave.
LEVINE, DONALD L., 500 S. Aiken Ave.
LEVINSON, HYMAN, 626-27 Park Bldg.
LEVISON, RALPH, 721 Homewood Ave.
LEWIS, CARL S., 634 Washington Rd.
LEWIS, CARTER H., SR., 220 Shiloh St.
LEWIS, ERNEST T., 5112 Jenkins Arcade
LEWIS, F. HAROLD, 1402 Oliver Bldg.
LEWIS, JAMES K., 1830 Center Ave.
LEWIS, SAUL M., 601-02 May Bldg.
LICHTER, DAVID G., 212 E. Ohio St.
LIDDELL, GEORGE G., 3504 5th Ave.
LILLY, PAUL J., 1025 Brookline Blvd.
LONG, HARRY A., 5110 Jenkins Arcade
LUCCY, GEORGE A., 3209 W. Liberty Ave.
LUDWIG, N. H., 5117 Liberty Ave.
LUKE, R. J., 928 Chartiers Ave.
MACBURNEY, JAMES C., 2422 Sawmill Run
MACEY, GEORGE D., 7105 Jenkins Arcade
MAHAFFEY, ROBERT W., 701 Peoples E. E. Bldg.
MALARKEY, LEO, 1501 Potomac Ave.
MALONEY, JOHN J., 4200 Brownsville Rd.
MANDEL, ISADORE B., 1104 Wood St.
MANDELBLATT, JOSEPH W., 1909 Murray Ave.
MATHIESON, JOHN B., 1423 Oliver Bldg.

MAUCHER, J. EDGAR, 702 Brookline Blvd.
MCALLONIS, EDWARD C., 440 Perrysville Rd.
MCCAIN, W. E., 605 Dollar S. & T. B. Bldg.
MCCANDLESS, DAVID S., 470 Washington Rd.
MCCARTNEY, H. E., 822 Wood St.
MCCLAIN, ROBERT D., 5116 Jenkins Arcade
MCCLELLAND, W. D., JR., 405-06 Park Bldg.
MCCLELLAND, W. D., 405 Park Bldg.
MCCONNELL, JOHN R., 527 Chalfont St.
MCCREADY, W. A., Highland Bldg.
MCCULLY, WILLIAM J., 230 Beverly Rd.
MCDERMOTT, C. F., 14 Stratmore Ave.
MCFADDEN, THOMAS W., 301 Shields Bldg.
MCFARLAND, EDWARD M., 1436 Potomac Ave.
MCGEE, MERLE B., 2552 Brownsville Rd.
MCKELVEY, R. C., 729 Washington Rd., South Hills Branch
MCMAHON, THOMAS G., JR., 1732 Brownsville Rd.
MCMASTER, LOUIS, 1436 Potomac Ave.
MCNERNEY, JAMES M., Jenkins Arcade
MCNULTY, RAY M., 7116 Jenkins Arcade
MCPARLAND, J. F., 515 Medical Arts Bldg.
MEISEL, E. G., 121 University Pl.
MEISEL, ROBERT G., 121 University Pl.
MENDEL, WALTER E., 405 E. Ohio St.
MERCHANT, W. F., Medical Arts Bldg.
METZ, H. CAMERON, JR., 1201-2 Highland Bldg.
METZ, HARRY C., SR., 1201 Highland Bldg.
MEYERS, HERMAN, 6115 Jenkins Arcade
MILLER, BENJAMIN B., Beacon & Murray Ave.
MILLER, CHARLES J., 412 Medical Arts Bldg.
MILLER, I. FRANKLIN, 412 Medical Arts Bldg.
MILLER, R. E., 205 N. Highland Ave.
MILLER, WILLIAM K., 3721 Perrysville Ave.
MILLIGAN, W. H., JR., 620 Penn Ave.
MITCHELL, KENNETH F., Park Bldg.
MOFFITT, WILLIAM D., 901 Bessemer Bldg.
MOKE, GEORGE R., 4738 Liberty Ave.
MOLVIN, A. RICHARD, 2147 Ardmore Blvd.
MOORE, WALTER D., 14 Crafton Ave.
MORGAN, MARTHA E., 907 May Bldg.
MORGAN, R. E., May Bldg.
MORIARTY, E. P., 618-19 Park Bldg.
MORROW, G. CURTISS, 524 Federal St.
MORROW, STANLEY D., 1526 Beaver Ave.
MOWRY, ROBERT B., 407 Lincoln Ave., Bellevue
MURRAY, GEORGE W., 405 E. Ohio St.
MYERS, WILLIAM R., 1113 Highland Bldg.
NAGY, HENRY E., Peoples East End Bldg.
NAUGHTON, CLYDE M., 1009 N. Canal St.
NAUHAUS, A. B., 702 May Bldg.
NAUHAUS, H. H., 243 Brownsville Rd.
NAUHAUS, JACOB N., 21 Brilliant Ave.
NAUHAUS, SAMUEL, 818 E. Warrington Ave.
NELSON, J. B., Jenkins Arcade
NICOTRA, E. A., 546A Medical Arts Bldg.
NIPPES, C. K., 826 Highland Bldg.
NOVAK, CHARLES J., JR., 1007 Peralta St.
NOWAKOWSKI, FELIX S., 2005 Carson St.
NUCCI, JOSEPH W., Schenley Apts.
NYDES, PHIL C., 4017 Butler St.
OAKLEY, C. E., 307 Castle Shannon Blvd.
O'CONNOR, CHARLES F., 8072 Jenkins Arcade
ODENHEIMER, KURT J., 2711 Brownsville Rd.
O'LOUGHLIN, FRANCES, 5655 Stanton Ave.
O'LOUGHLIN, J. L., Medical Arts Bldg.
OSTFIELD, GERALD L., Prospect & Radford Rds.
PAMPHILIS, STEPHEN N., 553 Medical Arts Bldg.
PANCHURA, ANDREW T., 1700 Washington Rd.
PARKER, C. RAY, 1545 Lincoln Ave.
PATTON, H. T., Jenkins Arcade
PATTON, JAMES C., 715 Highland Bldg.
PEARCE, ROBERT L., V A Hospital, Leech Farm Rd.
PENNINGTON, JESS A., JR., 8118 Jenkins Arcade
PERAND, STEVEN W., 221 Shiloh St.
PERLOW, BENJAMIN, 1003 Keenan Bldg.
PETERSON, L. H., 700 Homewood Ave.
PETRAGLIA, ANTHONY F., 4751 Liberty Ave.
PETRAGLIA, CARMEN A., 104 N. Graham St.
PETRAGLIA, LOUIS A., 104 N. Graham St.
PETRONE, JOSEPH A., 1212 Bigham St.
PHILLIPS, JACK F., 410 Washington Rd.
PILGRAM, MARTIN W., 114 N. Main St., Sharpsburg
PILLOW, JOHN C., Real Est. Trust Bldg.
PLANK, THOMAS Z., Dollar S. T. Bldg.
POLLOCK, STANLEY L., 6542 Northumberland St.
PORRITT, HOMER B., Suite 166, Carlton House, 550 Grant St.
POWER, WILLIAM J., 1140 Jancey St.
PRIMAS, HUGH RAYMOND, JR., 1110 N. Franklin St.
PRIMAS, H. R., SR., 1110 N. Franklin St.
PUHL, W. CLAUDE, N. S. Deposit Bank Bldg., 516 Federal St.
QUATSE, JESSE, 210 Craft Ave.
RAFAEL, SAMUEL S., 612 Robinwood Dr.
RANII, GEORGE A., 12 Eastern Ave.
RAPP, E. F., 2955 W. Liberty Ave.
RASKOWSKI, WALTER S., 1515 Woods St.
RATOWSKY, WM., 147 Brownsville Rd.
REBER, JAMES A., 6108 Jenkins Arcade
REBER, JOHN D., 1100 S. Braddock Ave.
RECKARD, OSCAR J., 919 Maryland Ave.
REITH, CHAS. A., Highland Bldg.
REIZNER, BURTON B., 3401 5th Ave.
REMLINGER, WILLIS A., 524 Federal St.
REUTER, WILLIAM I., 3929 Perrysville Ave.
RIAL, B. P., 4612 Bayard St.
RIGG, GEORGE W., Jenkins Arcade
RILEY, J. A., 6117 Jenkins Arcade
RISBECK, LAWRENCE, 3890 East St.
ROBB, ELMER R., Peoples E. E. Bldg.
ROBBINS, LOUIS E., 705 Sandusky St.
ROBIN, GILBERT N., 7201 Hamilton Ave.
ROBINSON, ASHBY C., 8039 Jenkins Arcade
ROBINSON, H. J., 1707 E. Carson St.
RODE, N. R., 1857 Arlington Ave.
RODEN, ROBERT W., 2449 Pioneer Ave.
ROHM, THEODORE L., 814 Cedar Ave., N.S.
ROLL, G. C., 1425 Pennsylvania Ave.
ROSE, REED P., 8046 Jenkins Arcade
ROSENBLOOM, LESTER, 2040 Noble St.
ROTH, LESTER HUGH, 3401 5th Ave.
ROUSE, GEORGE A., 36 Old Clairton Rd., Pleasant Hills
ROY, ROBERT C., 1502 Keenan Bldg.

Ruder, Ernest O., 4502 Butler St.
Runzo, Robert S., 1003 Peoples E. E. Bldg.
Sarger, Edwin A., 7117 Jenkins Arcade
Sakon, Jerome J., Center Negley Apts. 510, 5551 Center St.
Sandberg, Chester L., 450 S. Main St.
Sander, Malvin G., Jr., 2600 Brownsville Rd.
Sargent, H. H., 6716 Thomas St.
Saylor, John C., 129 6th St., Aspinwall
Schafer, Leonard A., 922 Chartiers Ave.
Schechter, Murray P., 271 N. Craig St.
Schechter, Simpson I., 5611 Penn Ave.
Schmidt, Paul H., 3551 Laketon Rd.
Schrenker, John S., 804 Mt. Royal Blvd.
Schugar, George, 904 May Bldg.
Schwartz, J. D., 8127 Jenkins Arcade
Schwartz, Louis L., 6115 Jenkins Arcade
Schwimer, Sidney, 4141 Brownsville Rd.
Sciullo, Peter A., 53 Old Clairton Rd.
Segal, Alan H., 4201 Murray Ave.
Seltman, Morton A., 219 Park Bldg.
Shafer, Kenneth F., 3808 Brighton Rd.
Shaner, Floyd L., 7103 Penn Ave.
Silverman, Max, 5048 Jenkins Arcade
Sissman, Isaac, 4041 Jenkins Arcade
Sissman, Joel, 4041 Jenkins Arcade
Slavkin, Milton F., 702 Highland Bldg.
Slone, Bernard J., 757 Warrington Ave.
Smith, Allan McC., 241 Brownsville Rd.
Smith, Donald H., 908 May Bldg.
Sniderman, Marvin, 631 Jenkins Arcade
Snyder, Conrad A., Jr., 627 N. Homewood Ave.
Solomon, Bernard, 1309 E. Carson St.
Soster, Paul J., 501 N. Neville St.
Spargo, William D., c/o Mrs. H. T. May, 350 Carlton Rd.
Spatz, Sidney S., D.D.S., 117 Morewood Ave.
Speer, J. F. Hunter, 1002 Park Bldg.
Stanger, Joseph W., 516 Federal St.
Statti, Albert, 311-12 Plaza Bldg.
Steele, Joseph I., 634 Washington Rd.
Steinberg, B. F., Bigelow Apts.
Steinberg, J. B., 5737 Darlington Rd.
Stevens, Ross W., 154 Crescent Hills Rd.
Stewart, George M., 1230 Rodgers St., Lincoln Pl.
Stock, Abraham, 800 N. Negley Ave.
Stoops, Walton W., 83 Old Clairton Rd.
Stroup, Wm. H., 404 Federal St.
Succop, Robert H., Coronado Bldg.
Swanson, Perry, Jenkins Arcade
Swanson, Wm. F., 5326 Pocussett St.
Tate, Myron W., 6546 Frankstown Ave.
Taylor, John F., 155 Brownsville Rd.
Taylor, Royal W., 2703 Wylie Ave.
Teese, H. R., 4729 Liberty Ave.
Thompson, Edwin H., 1020 Perry Hwy.
Thompson, Kay F., 1510 Gulf Bldg.
Thompson, L. C., 1515 Gulf Bldg.
Thompson, W. M., Jr., 643 Oliver Bldg.
Tipping, John N., 204 Rauch Bldg.
Trageser, Robert F., 732 Warrington Ave.
Tucker, Howard J., 1406 Potomac Ave.
Uhler, Kenneth M., 404 S. Highland Ave.
Van Kirk, L. E., Jr., 3 Bayard Rd.
Vensel, Richard R., 740 Washington Rd.
Ventresca, Thos. F., 910-911 Highland Bldg.
Verklin, Robert M., 3457 Ward St.
Waddill, Leslie, 7123 Jenkins Arcade
Wagner, Donald E., 703 Peoples E. E. Bldg.
Walker, Eli F., 4127 Brownsville Rd.
Walker, W. Paul, 804 E. E. Trust Bldg.
Waller, Wilvor C., 6293 Frankstown Ave.
Walsh, Michael F., 721 Park Bldg.
Walton, Charles B., Arlington Apts., 515 S. Aiken Ave.
Walton, J. Edward, 3269 W. Liberty Ave.
Weaver, Leslie E., Cornell & Center Ave.
Webb, William K., 1204 Highland Bldg.
Weinberg, Fritz E., 1722 Murray Ave.
Weinmann, G. R., 1332 Juniata St.
Weisberg, Samuel, 3401 5th Ave.
Weisz, Alfred C., 3401 5th Ave.
Weisz, Walter S., Carlton House, 550 Grant St.
Wells, Richard D., 5024 Penn Ave.
Wenrich, Enoch E., 3820 Perrysville Ave.
West, James M., 700 Wood St.
West, Natalie L., 35 N. Euclid Ave.
Westervelt, Peter, 500 Medical Arts Bldg.
Weyandt, J. Arthur, 3241 W. Liberty Ave.
White, James A., 107 6th St., V A Regional Office
Wible, Francis Edward, 5206 2nd Ave.
Wicks, A. G., Jenkins Arcade
Wicks, Robert G., 620 Jenkins Bldg.
Wilden, S. J., Peoples E. E. Bldg.
Williams, Glenn C., 1443 Mohican Dr.
Wise, Albert I., Wm. Penn Hotel, Box 1978
Wisniewski, C. F., 177 43rd St.
Wisniewski, Edith J., 105 S. 18th St.
Wissinger, Z. A., Peoples E. E. Bldg.
Witt, Nathan, 504 Peoples E. E. Bldg.
Wolff, Paul H., 205 N. Highland Ave.
Wood, Edgar M., 425 Cochran Rd.
Woods, P. H., Medical Bureau of Pittsburgh, Clark Bldg.
Woods, Willard W., 8039 Jenkins Arcade
Wormington, Harry, 722 Penn Ave.
Worstell, W. Glenn, 7105 Jenkins Arcade
Wunderly, John S., 2707 Center St.
Wyble, Paul R., Baldwin Shopping Center, Brownsville & Knoedler Rds.
Wyke, Wm. S., Sheridan Bank Bldg.
Young, Alfred C., Jr., 121 University Pl.
Young, A. C., 121 University Pl.
Zeiler, Donald L., 4600 Clairton Blvd.
Zeiler, John M., 3827 Willett Rd.
Zimmerman, Irwin E., 304 Siniloh St.
Zubrow, Harold J., 3401 5th Ave.
Zwicker, Hollis W., 547 North Ave.

Point Marion

Bertiaux, G. K., 1st Nat'l Bank Bldg.

Rankin

Polk, Edward A., 238 Third St.
Sobel, H. D., 318 Hawkins Ave.

Republic

Mazzocco, Daniel M., Main St.

Rochester

CARRICATO, P. R., 148 Brighton Ave.
DIOGUARDI, GUIDO U., 225 West Washington St.
ENGLE, EARL D., 214 W. Washington St.
HUBBARD, RICHARD, 151 Brighton Ave.
HUTH, J. G., 274 Connecticut Ave.
WALLACE, OREN W., 266 Connecticut Ave.

Saltsburg

SHUSTER, CHAS. R., Windy Hill

Saxonburg

MOORE, CHARLES H.
MOORE, HAROLD W.

Scottdale

BEADLING, W. D., 4 Spring St.
BLACKBURN, J. RICHARD, 524 Scottdale Ave.
SILVIS, JACOB R., JR., 121 Pittsburgh St.

Sewickley

CRUIKSHANK, GEORGE O., 416 Centennial Ave.
FORNER, ROBERT E., 324 Broad St.
FORREST, EDWARD J., 418 Centennial Ave.
GALEY, ROBERT S., Peoples First Nat'l Bank Bldg.
GALEY, ROGER D., Beaver Rd.
HIPSLEY, R. J., Valley Trust Bldg.
MCCOMB, G. B., 435 Beaver St.
PEIFFER, GLENN W., JR., First Nat'l Bank Bldg.
RANDOLPH, ADDISON L., 432 Walnut St.
WILSON, DONALD C., The Pharmacy Bldg.

Sharpsburg

ARTURE, WM. J., 718 Main St.
MAGEE, JAMES B., Fairview Rd., R. D. 2
STALLINGS, WALTER A., Ritter Bldg.

Slippery Rock

HOCKENBERRY, LAURIE A.
LITMAN, J. B., P. O. Box 268
SCHMIDT, PAUL J., 142 Maple St.

Smithton

POWLEY, JOSEPH H., Center St.
SNOWDEN, HAROLD, Second St.

Springdale

BOWMAN, PAUL C., 914 Pittsburgh St.
MCQUISTON, GEORGE E., 736 Pittsburgh St.
RIBISL, RICHARD, 215 Walter Lane

Swissvale

GLICKMAN, M. F., 2004 Waverly St.
SHOGREN, PAUL W., 1028 S. Braddock Ave.
WENTZEL, F. C. W., 7424 Washington St.
WESTIN, VICTOR A., 7343 Wipple St.

Tarentum

ALTER, JOHN R., Lock St.
BAMONTE, JOHN A., 310 E. 6th Ave.
BARTON, JOHN L., 1002 Fairmont Ave.
CARLACCINI, ANGELO B., 213 W. 7th Ave.
COPELAND, A. G., 310 Corbet St.
GESTNER, N. J., JR., 306 Corbet St.
GESTNER, NORBERT J., SR., 306 Corbet St.
GIBSON, FOREST M., 326 Fourth Ave.
JOHNSTON, WM. EARLE, 207 Peoples Bank Bldg.
MAPEL, ROBERT L., 327 East 6th Ave.
MATTIOLI, LOUIS T., 312 Fishkin Bldg.
METZGER, DANIEL G., JR., 1110 Liberty Ave.
MOSLEY, ALBERT E., McGinley Bldg.
REED, WALLACE S., 1605 Freeport Rd.
SARACCO, CHARLES G., 419 West 9th Ave.
WIESENBAUGH, HENRY A., 312 E. 6th Ave.

Torrance

NAYLON, PAUL E., State Hospital

Turtle Creek

ALLAN, ALEXANDER M., P. O. Box 207
CAPUTO, LOUIS, 600 Penn Ave.
LICHTENFELS, JOSEPH S., 256 Clover Dr.
PATTERSON, R. M., 134 Grant St.
RUGGIERO, ANTHONY W., 3948 Northern Pike
WASMUTH, C., 534 Penn Ave.

Uniontown

ABEL, DARRELL L., 702 2nd Nat'l Bank Bldg.
ALTMAN, CLARENCE F., 809 Gallatin Nat'l Bank Bldg.
BELFER, NORMAN, 24 W. Main St.
BROWN, EMMETT F., 2nd Nat'l Bank Bldg.
DAVIDSON, DONALD, 410 Union Trust Bldg.
DAVIS, JAMES W., 10 Adele Ave.
DEARTH, HERBERT S., Fayette Title & Trust Bldg.
EZOTO, FRED, 17 West Main St.
FEE, ARTHUR O., 52 E. Main St.
GILLINGHAM, G. D., 2nd Nat'l Bank Bldg.
HARTLEY, THOMAS M., 308 Second Nat'l Bank Bldg.
HOWARD, L. G., 508 2nd Nat'l Bank Bldg.
HUSTEAD, WILLIAM J., 807 2nd Nat'l Bank Bldg.
KANTERMAN, CYRIL B., 95 E. Fayette St.
KAPLAN, ED., 35 W. Main St.
KELL, T. L., 104 Lincoln St.
MARTIN, JESSE W., 2nd Nat'l Bank Bldg.
MURPHEY, WM. C., 811 2nd Nat'l Bank Bldg.
NIXON, EDGAR C., 2nd Nat'l Bank Bldg.
PEARLSTEIN, BEN B., 812 2nd Nat'l Bank Bldg.
POTTS, HARRY E., 23½ E. Main St.
RAND, PAUL R., 111 E. Main St.
ROBINSON, F. C., 611 Fayette T & T Bldg.
SANNER, J. K., 2nd Nat'l Bank Bldg.
SMART, THOMAS C., 51 West Main St.
SPRINGER, WM. F., 333 Elizabeth St.
VAUGHNS, F. L., 62 E. Church St.
WEIGHTMAN, LLOYD E., 205 Union Trust Bldg.

Valencia

Mehaffey, James B., P. O. Box 117

Vandergrift

Bush, O. Paul, 130 Grant Ave.
Christy, J. Merle, 309 Hancock Ave.
Davis, James H., 237A Longfellow St.
Garrett, John M., La-Belle-Vue Rd.
Knowles, Robert H., 135 Grant Ave.
Lauffer, Myron E., 307A Longfellow St.
McElroy, Paul E., 155 Columbia Ave.

Verona

Griffin, R. W., Masonic Bldg., 320 Center Ave.
Marasco, Martin J., 706 Allegheny River Blvd.
Remaley, Clyde L., 815 Allegheny River Blvd.
Stoner, Chas. E., Box 7108, Shannon Rd.

Warrendale

Vaughan, D. S., Warrendale Rd.

Washington

Ashbaugh, W. D., 22 N. Main St.
Chupinsky, John P., 404 Washington Trust Bldg.
Donelli, Allan A., 30 W. Chestnut St.
Hecht, Arthur L., 201-02 Smith Bldg.
Hoop, E. P., 428 Washington Trust Bldg.
Kline, Lewis E., 138 N. Main St.
McBride, J. E., 35 North Ave.
McClay, F. J., Union Bldg., Jefferson Ave.
Mehaffey, L. W., R. D. #3, Box 330
Miller, Carl K., 617 Washington Trust Bldg.
Nelan, Fred, 617 Washington Trust Bldg.
Piccoli, John D., 538 Union Trust Bldg.
Pipes, Charles B., Room 523, Washington Trust Bldg.
Prigg, Roy E., Box 102
Weller, F. C., 86 N. Main St.
Wolf, Sheldon H., 420 E. Chestnut St.

Waynesburg

Baily, Walter L., 1st Nat'l Bank Bldg.
Balaban, Edward P., 160 East High St.
Brown, W. C., Peoples Bank Bldg.
Hoge, George E., Union D & T Co. Bldg.
Lemley, Kenneth E., Democrat-Messenger Bldg.
Reese, James A., 602 Peoples Bank Bldg.

West Aliquippa

Slatniske, Andrew, 302 Beaver Ave.

West Newton

Fehr, Van Kirk E.
Goehring, Rufus C., Casale Bldg., 111 Main St.
Orr, Ira D., 200 Main St.

Westview

Brown, R. Emory, 444 Perry Highway
Fundenberg, C. R., Jr., 76 Chalfonte Ave.

Whitaker

Cowen, Charles E., 108 Whitaker St.

Wilkinsburg

Bothwell, Wm. G., Wilkinsburg Bank Bldg.
Cochran, Charles H., 727 Penn Ave.
Euwer, John H., 700 Wood St.
French, Arthur B., 421 S. Trenton Ave.
Graham, Robert B., 408 Shields Bldg.
Hartman, John C., 2215 Ardmore Blvd.
Jones, Richard W., 822 Wood St.
Kettering, Howard V., 727 Penn Ave.
Kidd, P. Thomas, 900 Wilkinsburg Bank Bldg.
MacDonald, W. D., 911 Wood St.
Neff, Everett L., 822 Wood St.
Nicholson, Milton E., 609-11 Shields Bldg.
Pollak, John J., 551 Trenton Ave.
Pommer, Matthew, 906 Wood St.
Singley, Walter H., 701 Ross Ave.
Toner, C. Edgar, 727 Penn Ave.
Vogel, Vincent C., 403 Shields Bldg.
Weller, Karl F., 822 Wood St.

Wilmerding

Adam, J. E., 204 Westinghouse
Barrett, William H., 401 Station St.
Thon, V. Earle, 204 Westinghouse Ave.

Youngwood

Boyle, John O., 1st National Bank Bldg.
Jaquette, Charles H., 8 N. 4th St.
Kimmel, Homer E., Depot St.
Morava, Walter V., Miller Bldg.

Zelienople

Engle, Rollin G., 119 E. Grandview Ave.
Hamilton, Dale E., 216 Grand Ave.
Titzel, Josiah R., Old Peoples Home
Washabaugh, R. W., 104 N. Main St.
Wilson, Brant S., 142 S. Main St.

Out of State

Abel, Richard W., 163-H Pritchard Pl., Fort Knox, Ky.

Alexander, 1/Lt. William N., D. C. 022673388, U. S. Army Hosp., Leghorn, Italy; A. P. O. 19, New York, N. Y.

Allebeck, Lester W., D. C. 575864, U. S. N. Naval Station, Norfolk, Va.

Ammon, Lt. Fred M., Dental Dept., U. S. S. Salisbury Sound, A. V. 13, c/o F. P. O. San Francisco, Calif.

Arch, Lt. Jack E., 10 Med. Bn., 10th Div., Fort Riley, Kans.

Benz, Lt. (jg) Paul J., 12 Barton Rd., Port Deposit, Md.

BERG, BARRY E., 3803 Lincoln Ave., El Paso, Tex.

BERK, EUGENE J., 2925 Sycamore St., Alexandria, Va.

BLACK, CAPT. EDWARD E., 01918154, D. C. 8030, A. U. Dental Sect., A. P. O. San Francisco, Calif.

BONHEYO, LT. COL. GEORGE J., 21st Station Hospital, A. P. O. 59, c/o P. M., San Francisco, Calif.

BOWERS, DAN T., 1354 Bay Dr., Miami Beach 41, Fla.

CALLERY, MAJOR GEORGE S., 362 Claremont Ave., San Antonio, Tex.

CAMPBELL, FREDERICK H., 3703 North Ave., Richmond 22, Va.

CLARK, JOHN A., 3201st U. S. A. F. Hospital, Elgin A. F. B., Fla.

CLARKE, HOMER, Dental Clinic, U. S. Naval Hospital, Chelsea, Mass.

CONNELL, 1/LT. GREGORY C., Med. Co., 31st Inf. Reg., A. P. O. 7, San Francisco, Calif.

DAVIS, H. R., 105 N. Cherry St., Lexington, Ill.

FLENNIKEN, 1/LT. M. EUGENE, U. S. Army Hospital, Dental Det., Fort Belvoir, Va.

FOREMAN, LT. PAUL, Naval Supply Depot, Bayonne, N. J.

FORREST, STEPHEN PAUL, Dept. Prosthetic Dentistry, Baylor U., Col. of Dentistry, Dallas 1, Tex.

FOSTER, RICHARD D., Dental Clinic, U. S. Naval Hospital, Corona, Calif.

FREE, LT. COL. GLENN H., 3910 Corrine Dr., Orlando, Fla.

FRIEDMAN, CAPT. JACK R., Dental Sec., A. S. U. 3441, Camp Gordon, Ga.

GALLAGHER, FRANK A., 4820 16th Avenue N, St. Petersburg, Fla.

GRAY, MAJOR ROBERT S., D. C. 618 Med. Co. (Clr.) (Sep.), A. P. O. 301, San Francisco, Calif.

GREEN, DAVID, c/o Naval Gardens, 826 W. Main Rd., Middletown, R. I.

HUTTON, EDWARD G., Naval Mine Depot, Yorktown, Va.

JASPER, LT. WM. J. (D. C.), U. S. N., U. S. S. Forrestal C. V. A.—59, c/o Fleet Post Office, New York, N. Y.

KIMMICK, LT. WALTER E., 1833 E. Reese Rd., Ft. Meade, Md.

KLING, CAPTAIN HENRY H., 3420th A. S. U., U. S. Army Hospital, Smoke Bomb Dental Clinic, Fort Bragg, N. C.

KUSTABORDER, H. LEE, 1-B Dental Clinic, Fort Dix, N. J.

LOGAN, ERNEST W., JR., 3806 Merrimac St., San Diego 17, Calif.

MARTIN, WILLIAM W., 3804 Merrimac St., San Diego 17, Calif.

MCBRIDE, THOMAS F., 1984 Northwest Blvd., Columbus 12, Ohio

MCGEE, 1ST LT. JOHN P., JR., 04003613, 91st Medical Det. (Dental), A. P. O. 168, c/o Postmaster, New York, N. Y.

MOLNAR, 1ST LT. VICTOR W., 7100 U. S. Air Force Hospital, U. S. A. F., c/o P. M., New York, N. Y.

OARTEL, COL. JOHN S., 057039, Tokyo Army Hosp., 8059th A. U., A. P. O. 500, San Francisco, Calif.

OTT, 1/LT. WM. Y., A03000995, D. C., 4450th Hospital, Langley A. F. B., Va.

OWENS, 1ST. LT. WILLIAM H., 540th Med. Det., 39th A. A. A. Btn., A. P. O. 167, c/o Postmaster, New York, N. Y.

POLK, MAJOR JOSEPH L., 36 T. A. C. Hosp., A01918052, A. P. O. 132, c/o Postmaster, New York, N. Y.

RENNE, WILSON A., 18th Med. Det., A. P. O. 751, c/o P. M., New York, N. Y.

RINK, HOWARD C., 3901 Boulevard, Hollywood, Fla.

SCHWARTZ, 1ST LT. DONALD M., D. C. U. S. A., 57th Field Hospital, A. P. O. 288, New York, N. Y.

SINGER, DANIEL A., 12823 Victory Bldg., North Hollywood, Calif.

STEFIK, LEONARD J., 1494 Camelot Ct., Billy Mitchell Village, San Antonio, Tex.

TAGGART, SUE L., 549 Second St., N., St. Petersburg, Fla.

VALINSKY, RAYMOND H., 1209 Nest St., Annapolis, Md.

VERBIN, 1/LT. ROBERT S., 04032645, 760th Med Det., A. P. O. 58, New York, N. Y.

VERNINO, CAPT. DANIEL, 1604th Medical Sqdn., A. P. O. #856, c/o P. M., New York, N. Y.

WALK, GEORGE T., 1808 Duncan St., Castle Hts., Killeen, Tex.

WALKER, LT. BARRETT C., 0300935, 3810th U. S. A. F. Hospital, Maxwell A. F. B., Montgomery, Ala.

WALKER, 1ST LT. CHARLES W., A. O. 3001441, 1707 Hosp. Sq., Palm Beach A. F. B., Palm Beach, Fla.

WELCH, HARRY J., 1801 Fair Oaks Ave., South Pasadena, Calif.

WILKISON, LT. COL. P. B., 04002694, 8021st A. U., A. P. O. 32, c/o P. M., San Francisco, Calif.

Current Address Unknown

BARCLAY, ABRAM C.
ERWIN, ROBERT M.
FELDMAN, EUGENE W.
FLINT, WILLARD L.
GIANNINI, TONY G.
MAGILL, FRANK H.
MAHAFFEY, L. R.
MAROZZI, H.
OSBON, DONALD A.
POTTS, WILLIAM O., JR.
SHRALLOW, BRUCE L.
SIGNORELLA, ALBERT
STEINBERG, B. F.
VAVRA, FRANK C.

DEATHS

ADAMS, Robert, Jr., Philadelphia; Medico-Chirurgical College, 1903; died May 27, 1955; age 73.

ADDISON, Elmer C., Canton; University of Pittsburgh, 1926; died July 10, 1955; age 64.

BARAGER, Christopher F., Hazleton; University of Pennsylvania, 1911; died July 26, 1955; age 70.

BEDFORD, Henry D., Easton; Philadelphia Dental College, 1899; died June 4, 1955; age 78.

BELL, Leslie C., Philadelphia; Dental Department Virginia Medical College, 1905; died August 1, 1955; age 76.

BELL, Zadoc E., Pittsburgh; University of Pittsburgh, 1913; died June 1955; age 66.

CUDEN, Edward, Johnstown; Temple University, 1931; died May 3, 1955; age 45.

DINGLE, Edmund W., Philadelphia; Howard University, 1923; died August 2, 1955; age 56.

EDELMAN, Herman, Reading; Medico-Chirurgical College, 1914; died June 26, 1955; age 62.

FERRO, Carmino C., Philadelphia; Temple University, 1926; died May 2, 1955; age 52.

FINNEY, Harry D., McKeesport; Ohio Dental College, 1895; died May 13, 1955; age 83.

FRANK, Hyman A., New Castle; University of Pittsburgh, 1915; died June 7, 1955; age 63.

GABRIEL, Gerald J., Plymouth; University of Pennsylvania, 1929; died May, 1955; age 52.

GALLIGAN, James J. Sr., Philadelphia; University of Pennsylvania, 1907; died June 27, 1955; age 73.

GARFIELD, Joseph L., Philadelphia; Temple University, 1931; died August 22, 1955; age 49.

GESTNER, John E., Tarentum; University of Pittsburgh, 1918; died April 28, 1955; age 58.

GOLDSTEIN, Charles, Pittsburgh; University of Pittsburgh, 1923; died September 18, 1955; age 55.

HAAS, William I., Williamsport; Temple University, 1930; died July 12, 1955; age 57.

HAWKES, Louis A., Pittsburgh; Pennsylvania College Dental Surgery, 1902; died May 29, 1955; age 70.

HAYES, William F., Stroudsburg; Pennsylvania College Dental Surgery, 1898; died September 5, 1955; age 78.

HEWITT, W. Stirling, Philadelphia; University of Pennsylvania, 1901; died May 14, 1955; age 74.

HUNKER, George E., Trafford; University of Pittsburgh, 1912; died June 19, 1955; age 88.

LANG, Joseph W., Meadville; University of Pittsburgh, 1937; died June 27, 1955; age 41.

MATUSAVAGE, Paul J., Glen Lyon; Temple University, 1928; died May 4, 1955; age 50.

McCREADY, William A., Pittsburgh; Pittsburgh Dental College, 1903; died September 18, 1955; age 77.

McMILLEN, Adrian F., Blossburg; University of Pittsburgh, 1939; died September 5, 1955; age 45.

MINGLE, Christian W., Philadelphia; Pennsylvania College Dental Surgery, 1908; died August 29, 1955; age 69.

NICKEY, John D., Scranton; Philadelphia Dental College, 1919; died August 24, 1955; age 60.

OTTOSON, Elmer C., Canton; University of Pittsburgh, 1926; died July 10, 1955; age 58.

POLLITT, Clarence C., Erie; Ohio Dental College, 1890; died July 15, 1955.

POTTS, Lemuel E., Pottstown; University of Pennsylvania, 1910; died May 13, 1955; age 70.

RANCK, Robert A., Leacock; Temple University, 1935; died May 16, 1955; age 47.

RICE, John K., Philadelphia; Meharry College, 1923; died July 30, 1955; age 57.

RUBY, George, Philadelphia; Medico-Chirurgical College, 1907; died August 7, 1955; age 75.

RUTHERFORD, Donald I., Harrisburg; Pennsylvania College Dental Surgery, 1908; died May 6, 1955; age 74.

SHULMAN, Abraham, Philadelphia; Temple University, 1931; died August 21, 1955; age 47.

STOVER, Harry C., Harrisburg; University of Maryland, 1899; died August 13, 1955; age 78.

TANNER, Morton M., Arnold; University of Pittsburgh, 1945; died July 2, 1955; age 35.

THORNBURY, Samuel W., Coatesville; Philadelphia Dental College, 1898; age 80.

THROCKMORTON, William L., Oakmont; Pittsburgh Dental College, 1899; died June 18, 1955; age 80.

WEINSTEIN, Edwin T., Philadelphia; Philadelphia Dental College, 1918; died September 15, 1955; age 58.

ZUGSMITH, Robert, Pittsburgh; Pittsburgh Dental College, 1903; died May 11, 1955; age 73.

CO-RE-GA

...a name you can trust for conscientious, ethical service;

..a denture adhesive your patients can rely on for quality, purity and performance.

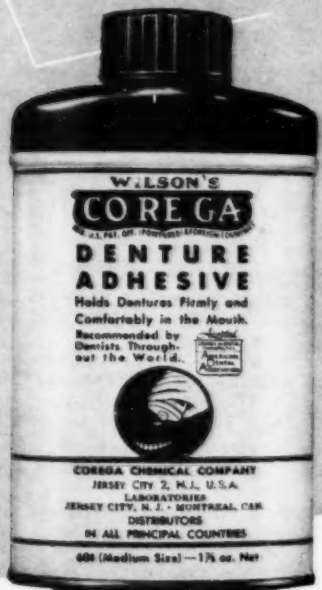

Accepted
COUNCIL ON DENTAL THERAPEUTICS
AMERICAN DENTAL ASSOCIATION

Mail this coupon for your supply of professional samples

PLEASE PRINT

Dr. _____

Address _____ State _____

City _____

DEPT. 295-K

CO-RE-GA CHEMICAL CO. • 76 Mill Road, Jersey City 6, N. J.

CO-RE-GA IS NOT ADVERTISED TO THE PUBLIC